

STATE OF OREGON WATER SUPPLY WELL REPORT (as required by ORS 537.765)

MAR 11 1996

WATER RESOURCES DEPT. (START CARD) #

76366

Instructions for completing this report are on the last page of this form.

SALEM, OREGON

(1) OWNER: Well Number Name Mike Jewett Address Rt 3 Box 3781 City Hermiston State OR Zip 97838

(2) TYPE OF WORK [X] New Well [] Deepening [] Alteration (repair/recondition) [] Abandonment

(3) DRILL METHOD: [X] Rotary Air [] Rotary Mud [] Cable [] Auger [] Other

(4) PROPOSED USE: [X] Domestic [] Community [] Industrial [] Irrigation [] Thermal [] Injection [] Livestock [] Other

(5) BORE HOLE CONSTRUCTION: Special Construction approval [] Yes [X] No Depth of Completed Well 207 ft. Explosives used [] Yes [X] No Type Amount

Table with columns: HOLE Diameter, From, To, Material, SEAL From, To, Sacks or pounds. Includes entries for Cement and Benbrite.

How was seal placed: Method [] A [X] B [] C [] D [] E [X] Other Benbrite chips Dry Backfill placed from ft. to ft. Material Gravel placed from ft. to ft. Size of gravel

(6) CASING/LINER: Table with columns: Diameter, From, To, Gauge, Steel, Plastic, Welded, Threaded. Includes entries for Casing and Liner.

(7) PERFORATIONS/SCREENS: Table with columns: From, To, Slot size, Number, Diameter, Material, Casing, Liner.

(8) WELL TESTS: Minimum testing time is 1 hour. [] Pump [] Bailer [X] Air [] Flowing Artesian. Yield gal/min 2007, Drawdown, Drill stem at 707, Time 1 hr.

Temperature of water 65 Depth Artesian Flow Found Was a water analysis done? [] Yes By whom Did any strata contain water not suitable for intended use? [] Too little [] Salty [] Muddy [] Odor [] Colored [] Other Depth of strata:

(9) LOCATION OF WELL by legal description: County Umatilla Latitude Longitude Township 4 N or S Range 28 E or W. WM. Section 1 SW 1/4 SW 1/4 Tax Lot 1400 Lot Block Subdivision Street Address of Well (or nearest address) NE 10th St Hermiston OR

(10) STATIC WATER LEVEL: 105 ft. below land surface. Date 2-12-95 Artesian pressure lb. per square inch. Date

(11) WATER BEARING ZONES: Depth at which water was first found 38

Table with columns: From, To, Estimated Flow Rate, SWL. Includes data points for 38, 78, 125, 191, 207, 200, 38, 83, 105.

(12) WELL LOG: Ground Elevation

Table with columns: Material, From, To, SWL. Includes detailed log entries like Sand, pea gravel, Course gravels & sand, Black Basalt, Fractured Basalt/Blue Clay, Blue Clay, Grey Basalt, etc.

Date started 1-9-96 Completed 2-9-96 (unbonded) Water Well Constructor Certification:

I certify that the work I performed on the construction, alteration, or abandonment of this well is in compliance with Oregon water supply well construction standards. Materials used and information reported above are true to the best of my knowledge and belief.

WWC Number Signed Date

(bonded) Water Well Constructor Certification: I accept responsibility for the construction, alteration, or abandonment work performed on this well during the construction dates reported above. All work performed during this time is in compliance with Oregon water supply well construction standards. This report is true to the best of my knowledge and belief. WWC Number 759 Signed Date 2-18-96

W.M.

UMAT 50070

4N 28 01C

RECEIVED

MAR 11 1996

Aerial Photo No. NZ-IP-123

WATER RESOURCES DEPT.
SALEM, OREGON

Ctr. Sec.

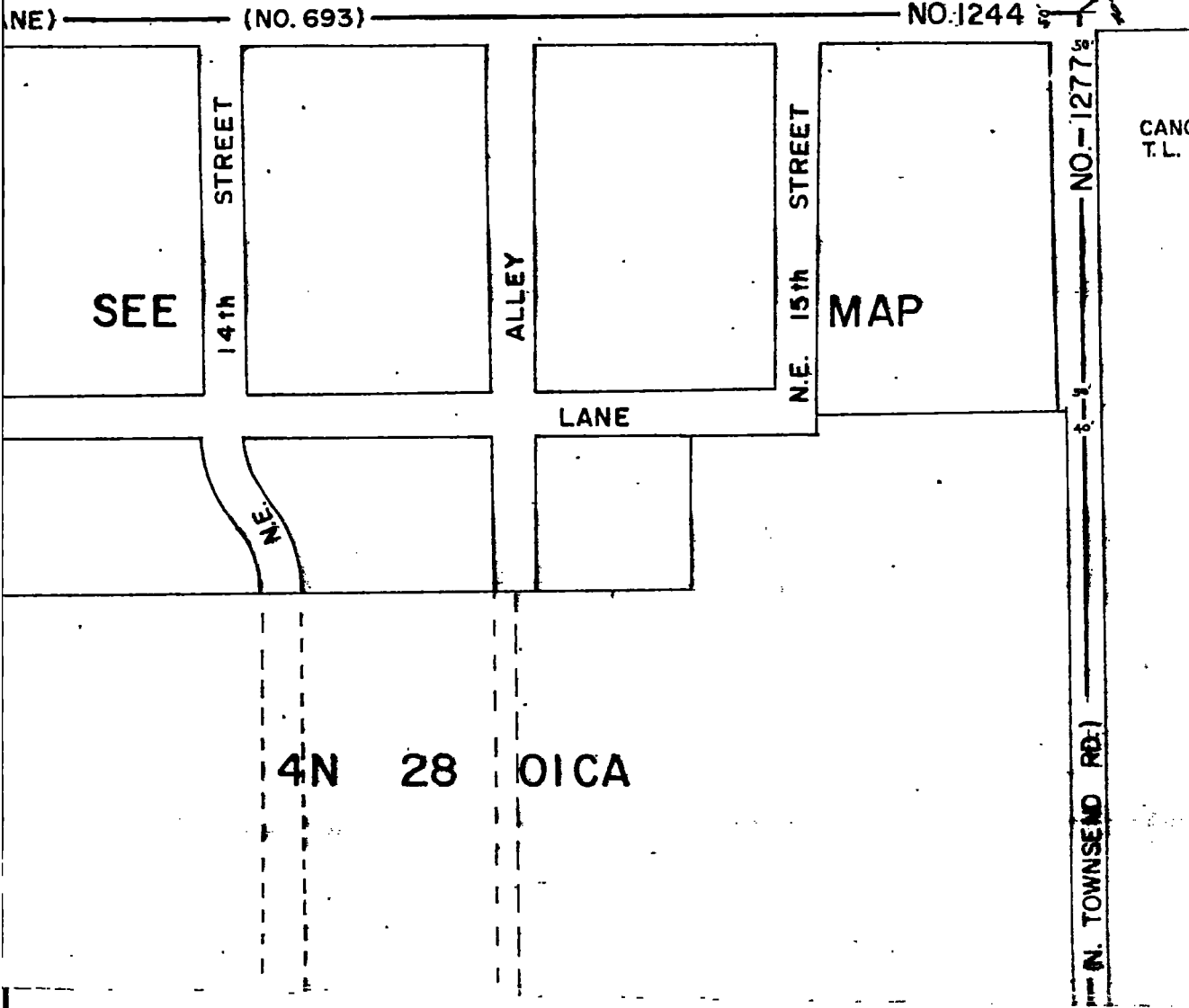

- CANCELLED
T.L.
- 1603
 - 1901
 - 1604
 - 2101
 - 1301
 - 1302
 - 1403
 - 1404
 - 404
 - 405
 - 100
 - 102
 - 101
 - 600
 - 601
 - 700
 - 701
 - 702
 - 703
 - 200
 - 201
 - 202
 - 300
 - 301
 - 302
 - 400
 - 401
 - 402
 - 403
 - 500
 - 501
 - 502
 - 503
 - 504

UMAT 50070

8

See Map 4N 28 02D

(N.E. 1/4 S

(NO. 604)

1402
0.92 Ac.

1400
10.00 Ac.

X well

1200
9.75 Ac.

1100
9.75 Ac.

1400

1300
4.45 Ac.

1401
1.44 Ac.

1500
0.90 Ac.

2

CO. RD.

(W. HOOKER RD.)

11

12

See Map 4N 28

1000
10.00 Ac.

800
4.85 Ac.

900
4.85 Ac.

1601
1.90 Ac.

1609
2.04 Ac.

1600
0.75 Ac.

1608
0.52 Ac.

1607
0.78 Ac.

1606
0.73 Ac.

1602
0.71 Ac.

1701
0.42 Ac.

1700
0.77 Ac.

1800
2.00 Ac.

1903
1.17 Ac.

1900
0.69 Ac.

2400 0.19 Ac.

2300
0.81 Ac.

2100
1.49 Ac.

2200
0.12 Ac.

1902
0.85 Ac.

2000
1.87 Ac.

(NO. 730)

CO. RD.

(State Hwy No. 2)

(NO. 611)

NO. 1240

DIAGONAL ROAD

4N 28 01C

28 12B