

UMAT 56455

STATE OF OREGON WATER SUPPLY WELL REPORT

(as required by ORS 537.765 & OAR 690-205-0210)

WELL LABEL # L 95912

START CARD # W204681

Instructions for completing this report are on the last page of this form.

(1) LAND OWNER Owner Well I.D. First Name Last Name Company EVRUS Combine Hills LLC Address 4660 LAJOLLA VISTA DRIVE Suite 400 City SAN DIEGO State CA Zip 92122

(2) TYPE OF WORK [X] New Well [] Deepening [] Conversion [] Alteration (repair/recondition) [] Abandonment

(3) DRILL METHOD [] Rotary Air [] Rotary Mud [X] Cable [] Auger [] Cable Mud [] Reverse Rotary [] Other

(4) PROPOSED USE [] Domestic [] Irrigation [] Community [X] Industrial/Commercial [] Livestock [] Dewatering [] Injection [] Thermal [] Other

(5) BORE HOLE CONSTRUCTION Special Standard: [] Yes (attach copy) Depth of Completed Well 125 ft.

Table with columns: BORE HOLE (Dia, From, To), SEAL (Material, From, To), Amount. Row 1: 10, 0, 20, Bentonite 74, 0, 20, 900lbs 18. Row 2: 6, 20, 125.

How was seal placed: Method [] A [] B [] C [] D [] E [X] Other Poured

Backfill placed from ft. to ft. Material Filter pack from ft. to ft. Material Size Explosives used: [] Yes Type Amount

(6) CASING/LINER Table with columns: Casing, Liner, Dia, Gauge, Steel, Plastic, Welded, Thrd. Row 1: X, 6", 71, 60, 1250, X, X, X. Row 2: X, 5", 52, 125, 1120, X, X, X.

Shoe [] Inside [X] Outside [] Other Location of shoe(s) 60' Temporary casing [] Yes Diameter From To

(7) PERFORATIONS/SCREENS Perforations Method Skill Saw Screens Type Material PVC

Table with columns: Perf, Scrm, Casing, Liner, Screen Dia, From, To, Screen slot width, Slot length, # of slots, Tele size. Row 1: X, X, 5, 52, 126, 44, 7, 240, 5.

(8) WELL TESTS: Minimum testing time is 1 hour [] Pump [X] Bailer [] Air [] Flowing Artesian Yield gal/min 10 Drawdown 8 Drill stem/Pump depth 1 Duration (hr) 1

Temperature 57 °F Lab analysis [] Yes By Water quality concerns? [] Yes (describe below) Table with columns: From, To, Description, Amount, Units.

(9) LOCATION OF WELL (legal description) County Umatilla Twp 06 or S Range 34 or W W.M. Sec 25 NE 1/4 of the NE 1/4 Tax Lot 306 Tax Map Number Lot Lat Long DMS or DD

Street Address of Well (or nearest address) 84670 Ringer Road Milton FROCKWATER, ORE 97162

(10) STATIC WATER LEVEL Table with columns: Date, SWL (psi), SWL (ft). Existing Well/Predeepening Completed Well 9-23-09 39

WATER BEARING ZONES Table with columns: SWL Date, From, To, Est Flow, SWL (psi), SWL (ft). Row 1: 9-23-09, 110, 125, 25, 39

(11) WELL LOG Ground Elevation Table with columns: Material, From, To. Rows: Sails Cabbles (0-20), Med Gravel (20-39), Gravel + a little Clay (39-58), Cemented Gravel (58-110), Gravel (110-125). Includes RECEIVED stamps dated OCT 05 2009 and DEC 16 2009.

Date Started 9-15-09 Completed 9-23-09

(unbonded) Water Well Constructor Certification I certify that the work I performed on the construction, deepening, alteration, or abandonment of this well is in compliance with Oregon water supply well construction standards. License Number Date Signed

(bonded) Water Well Constructor Certification I accept responsibility for the construction, deepening, alteration, or abandonment work performed on this well during the construction dates reported above. License Number 1639 Date 9-30-09 Signed Mike Harding

UMAT 56455

PARTITION PLAT 2009-024
PARCEL 1

S 0°25'52" E 250.52'

S 89°42'0" E 180.0'

S 89°42'0" E 180.0'

BUSBY TAX LOT 302
DOC #2007-5280210

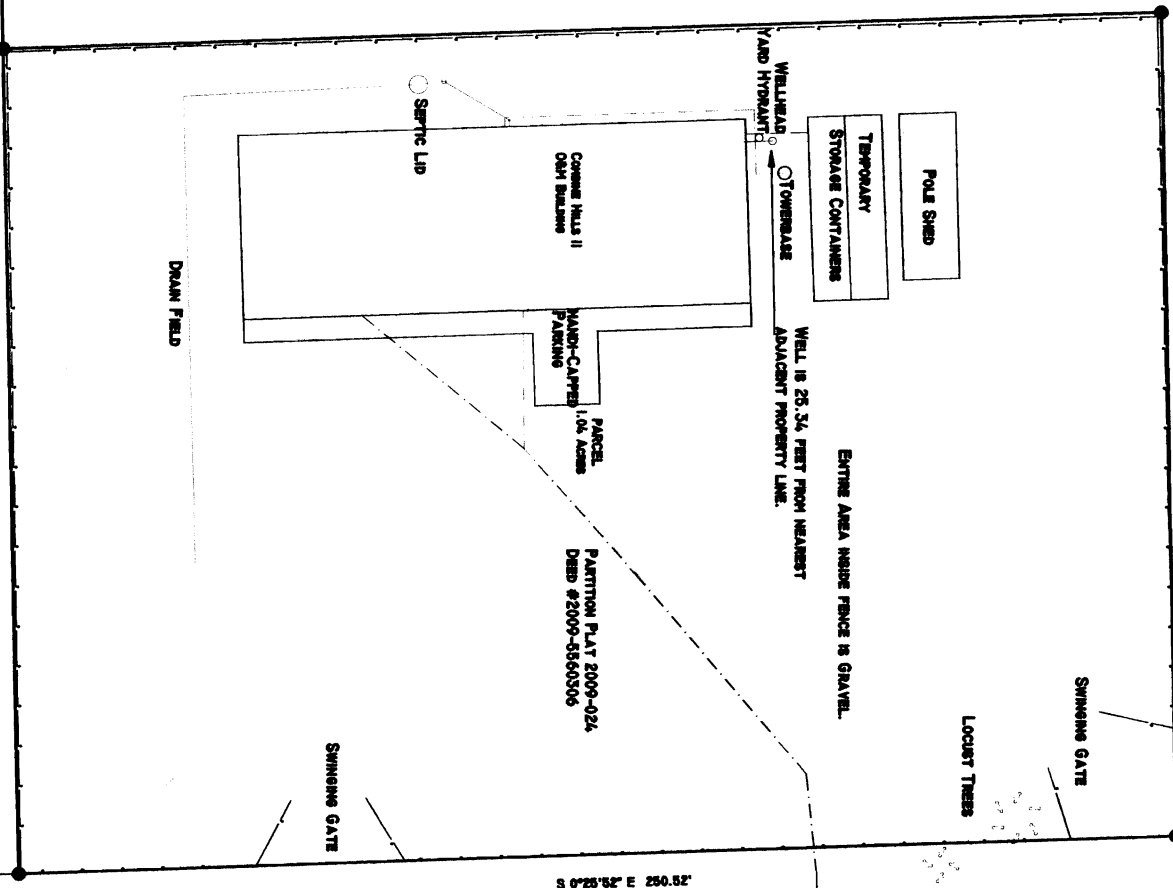

S 0°25'52" E 250.52'

RINGER ROAD BUILT

LAND OWNER SUBMITTED MAP

WATER RESOURCES DEPT
SALEM, OREGON

JAN 19 2009

RECEIVED

PARCEL NO. 2 OF PARTITION PLAT NO. 2009-024 OF THE NE 1/4, SECTION 25, TOWNSHIP 6N, RANGE 34, EAST OF THE WILLAMETTE MERIDIAN, UMATILLA COUNTY, OREGON.

ASBUILT

- LEGEND**
- SET 5/32" FROM BEAR WITH PLASTIC CAP MARKED O&M 4300
 - SANITARY DRAIN LINE
 - 6" CHARLIE FENCE
 - UNRESOLVED POWER/PHONE
 - WATER/WELL

Assessor Map Reference Number: 6N 34E 25 NENE Tax Lot 300
84670 Ringer Road, Milton-Freewater OR
Well Log # UMAT 56455 ID Tag #L 95912
Well 25.34 ft. from adjacent property line.

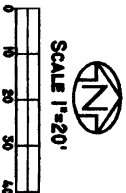

SCALE 1"=20'

REGISTERED
PROFESSIONAL
LAND SURVEYOR

ROBERT DOUGLAS BRIDGEMAN
JANUARY 1, 2008
RENEWAL DATE: 12/31/11

ISSUAL DATE: 12/21/11

DATE:	12/29/09	DWN. BY:	JAE/ROE	ASBUILT FOR:	EURUS COMBINE HILLS II O&M SITE
SCALE:	1"=20'	CHK. BY:	ROE		84670 RINGER ROAD
JOB NO.:	2009-024	REV. DATE:	12/29/09		MILTON FEEWATER, OREGON 97062
DWG NO.:	UMAT/ASBUILT.DWG				SURVEY ONE, LLC.
					P.O. BOX 382
					REDFLETON, OR, 97801
					PH:541-276-2005 FAX:541-276-3440