

STATE OF OREGON

WATER SUPPLY WELL REPORT

(as required by ORS 537.765 & OAR 690-205-0210)

03-16-2010

WELL LABEL # L 100124

START CARD # 1009652

(1) LAND OWNER Owner Well I.D.

First Name DENNIS Last Name SMYRES

Company

Address 11431 FINNEGANS WAY

City OREGON CITY State OR Zip 97045

(2) TYPE OF WORK [X] New Well [] Deepening [] Conversion [] Alteration (repair/recondition) [] Abandonment

(3) DRILL METHOD [X] Rotary Air [] Rotary Mud [] Cable [] Auger [] Cable Mud [] Reverse Rotary [] Other

(4) PROPOSED USE [X] Domestic [] Irrigation [] Community [] Industrial/ Commercial [] Livestock [] Dewatering [] Thermal [] Injection [] Other

(5) BORE HOLE CONSTRUCTION Special Standard [] (Attach copy)

Depth of Completed Well 158.00 ft.

Table with columns: Dia, From, To, Material, SEAL, To, Amt, sacks/lbs. Row 1: 12, 0, 18, Bentonite, 0, 18, 15, S. Row 2: 10, 18, 158.

How was seal placed: Method [] A [] B [] C [] D [] E [X] Other Poured Bentonite

Backfill placed from ft. to ft. Material

Filter pack from ft. to ft. Material Size

Explosives used: [] Yes Type Amount

(6) CASING/LINER

Table with columns: Casing, Liner, Dia, From, To, Gauge, Stl, Plstc, Wld, Thrd. Row 1: 8, 2, 158, .25, [X], [X], [X], [X].

Shoe [X] Inside [] Outside [] Other Location of shoe(s) 158

Temp casing [] Yes Dia From To

(7) PERFORATIONS/SCREENS

Perforations Method Screens Type Material

Perf/S Casing/ Screen green Liner Dia From To Scrn/slot width Slot length # of slots Tele/ pipe size

Table with columns: Perf/S, Casing/ Screen, green, Liner, Dia, From, To, Scrn/slot width, Slot length, # of slots, Tele/ pipe size.

(8) WELL TESTS: Minimum testing time is 1 hour

[] Pump [] Bailer [X] Air [] Flowing Artesian

Yield gal/min Drawdown Drill stem/Pump depth Duration (hr)

Table with columns: Yield gal/min, Drawdown, Drill stem/Pump depth, Duration (hr). Row 1: 100, 158.

Temperature 55 °F Lab analysis [] Yes By

Water quality concerns? [] Yes (describe below)

Table with columns: From, To, Description, Amount, Units.

(9) LOCATION OF WELL (legal description)

County Umatilla Twp 5.00 N N/S Range 28.00 E E/W WM

Sec 36 SE 1/4 of the SW 1/4 Tax Lot 901

Tax Map Number Lot

Lat 0 0 ' or DMS or DD

Long 0 0 ' or DMS or DD

[X] Street address of well [] Nearest address

9999 MEDVILLE CT. HERMISTON, OR 97838

(10) STATIC WATER LEVEL

Date SWL(psi) + SWL(ft)

Existing Well / Predeepening

Completed Well 03-16-2010 79

Flowing Artesian? [] Dry Hole? []

WATER BEARING ZONES Depth water was first found 135

SWL Date From To Est Flow SWL(psi) + SWL(ft)

03-16-2010 135 150 100 79

(11) WELL LOG

Ground Elevation

Material From To

Sand 0 135

Sand/Gravel 135 150

Black Basalt 150 158

Date Started 03-15-2010 Completed 03-16-2010

(unbonded) Water Well Constructor Certification

I certify that the work I performed on the construction, deepening, alteration, or abandonment of this well is in compliance with Oregon water supply well construction standards. Materials used and information reported above are true to the best of my knowledge and belief.

License Number 1735 Date 03-16-2010

Electronically Filed

Signed CHAD COURTNEY (E-filed)

(bonded) Water Well Constructor Certification

I accept responsibility for the construction, deepening, alteration, or abandonment work performed on this well during the construction dates reported above. All work performed during this time is in compliance with Oregon water supply well construction standards. This report is true to the best of my knowledge and belief.

License Number 1881 Date 03-16-2010

Electronically Filed

Signed GARRY L ZOLLMAN (E-filed)

Contact Info (optional)

EXEMPT USE WELL LOCATION MAP

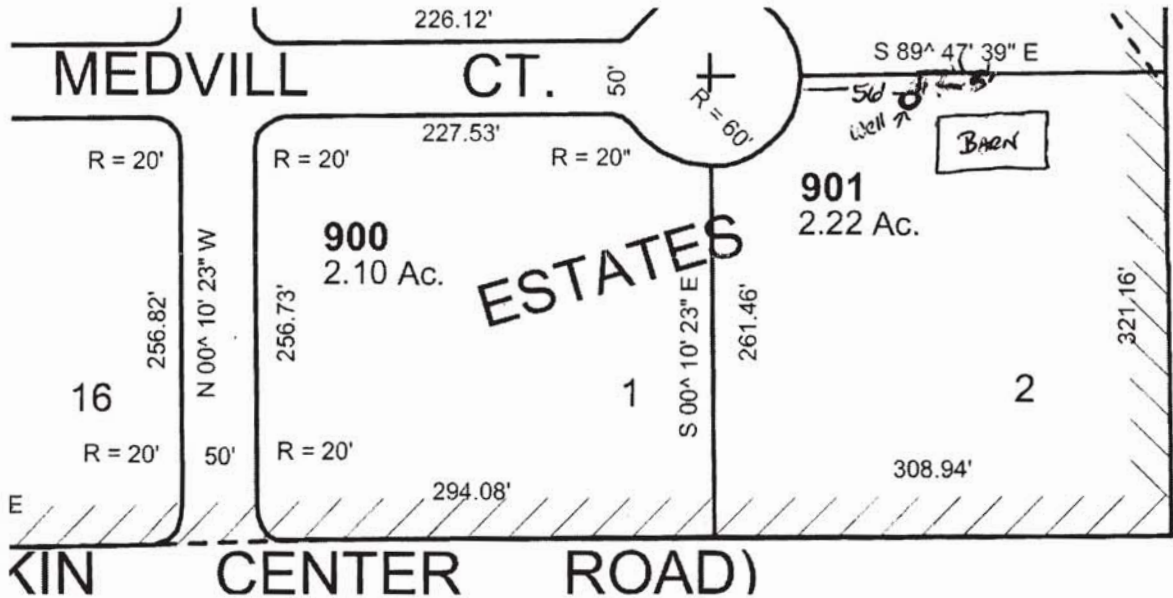

RECEIVED

APR 06 2010

WATER RESOURCES DEPT
SALEM, OREGON



Umatilla County

Assessor Map Reference Number: **5N 28E 36 SESW; Tax Lot; 901**

Street Address of Well, if Available: **9999 Medville Court, Hermiston, OR.**

Well Log #: **UMAT 56572.** Well Label (ID Tag) # **L 100124.** (Please Locate Well and Indicate distance From Property or Survey Corner, See Attached Sample Well Location Map.) You may also locate your well using our exempt use well mapping tool on our website at www.wrd.state.or.us/OWRD/exempt_use_788_info.shtml or by contacting the Exempt Use Well Program Coordinator at 503 986-0861.

PAPER MAP NOT TO SCALE