

STATE OF OREGON

WATER SUPPLY WELL REPORT

(as required by ORS 537.765 & OAR 690-205-0210)

09-23-2010

WELL LABEL # L 100150

START CARD # 1011561

(1) LAND OWNER Owner Well I.D.

First Name Last Name
Company KW Oregon, LLC
Address 941 Orange Ave. #512
City Coronado State CA Zip 92118

(2) TYPE OF WORK

(3) DRILL METHOD

(4) PROPOSED USE

(5) BORE HOLE CONSTRUCTION

Table with columns: Dia, From, To, Material, SEAL, Amt, sacks/lbs

How was seal placed: Method
Backfill placed from ft. to ft. Material
Filter pack from ft. to ft. Material Size
Explosives used: Yes Type Amount

Table for (6) CASING/LINER with columns: Casing, Liner, Dia, From, To, Gauge, Stl, Plstc, Wld, Thrd

Shoe Inside Outside Other Location of shoe(s) 118
Temp casing Yes Dia From To

(7) PERFORATIONS/SCREENS

Table for (7) PERFORATIONS/SCREENS with columns: Perf/S creen, Casing/ Liner, Dia, From, To, Scrn/slot width, Slot length, # of slots, Tele/ pipe size

(8) WELL TESTS: Minimum testing time is 1 hour

Table for (8) WELL TESTS with columns: Pump, Bailer, Air, Flowing Artesian, Yield gal/min, Drawdown, Drill stem/Pump depth, Duration (hr)

Temperature 63 °F Lab analysis Yes By
Water quality concerns? Yes (describe below)
Table with columns: From, To, Description, Amount, Units

(9) LOCATION OF WELL (legal description)

County Umatilla Twp 4.00 N N/S Range 27.00 E E/W WM
Sec 25 NE 1/4 of the SW 1/4 Tax Lot 300
Tax Map Number Lot
Lat 0 " or DMS or DD
Long 0 " or DMS or DD
Street address of well Nearest address

28564 WESTPORT LANE HERMISTON, OR

(10) STATIC WATER LEVEL

Table for (10) STATIC WATER LEVEL with columns: Existing Well / Predeepening, Completed Well, Date, SWL(psi), SWL(ft)

WATER BEARING ZONES

Table for WATER BEARING ZONES with columns: SWL Date, From, To, Est Flow, SWL(psi), SWL(ft)

(11) WELL LOG

Table for (11) WELL LOG with columns: Material, From, To, Ground Elevation

Date Started 09-20-2010 Completed 09-22-2010

(unbonded) Water Well Constructor Certification

I certify that the work I performed on the construction, deepening, alteration, or abandonment of this well is in compliance with Oregon water supply well construction standards.

License Number 1735 Date 09-23-2010
Electronically Filed
Signed CHAD COURTNEY (E-filed)

(bonded) Water Well Constructor Certification

I accept responsibility for the construction, deepening, alteration, or abandonment work performed on this well during the construction dates reported above.

License Number 1881 Date 09-23-2010
Electronically Filed
Signed GARRY L ZOLLMAN (E-filed)
Contact Info (optional)

ORIGINAL - WATER RESOURCES DEPARTMENT

THIS REPORT MUST BE SUBMITTED TO THE WATER RESOURCES DEPARTMENT WITHIN 30 DAYS OF COMPLETION OF WORK

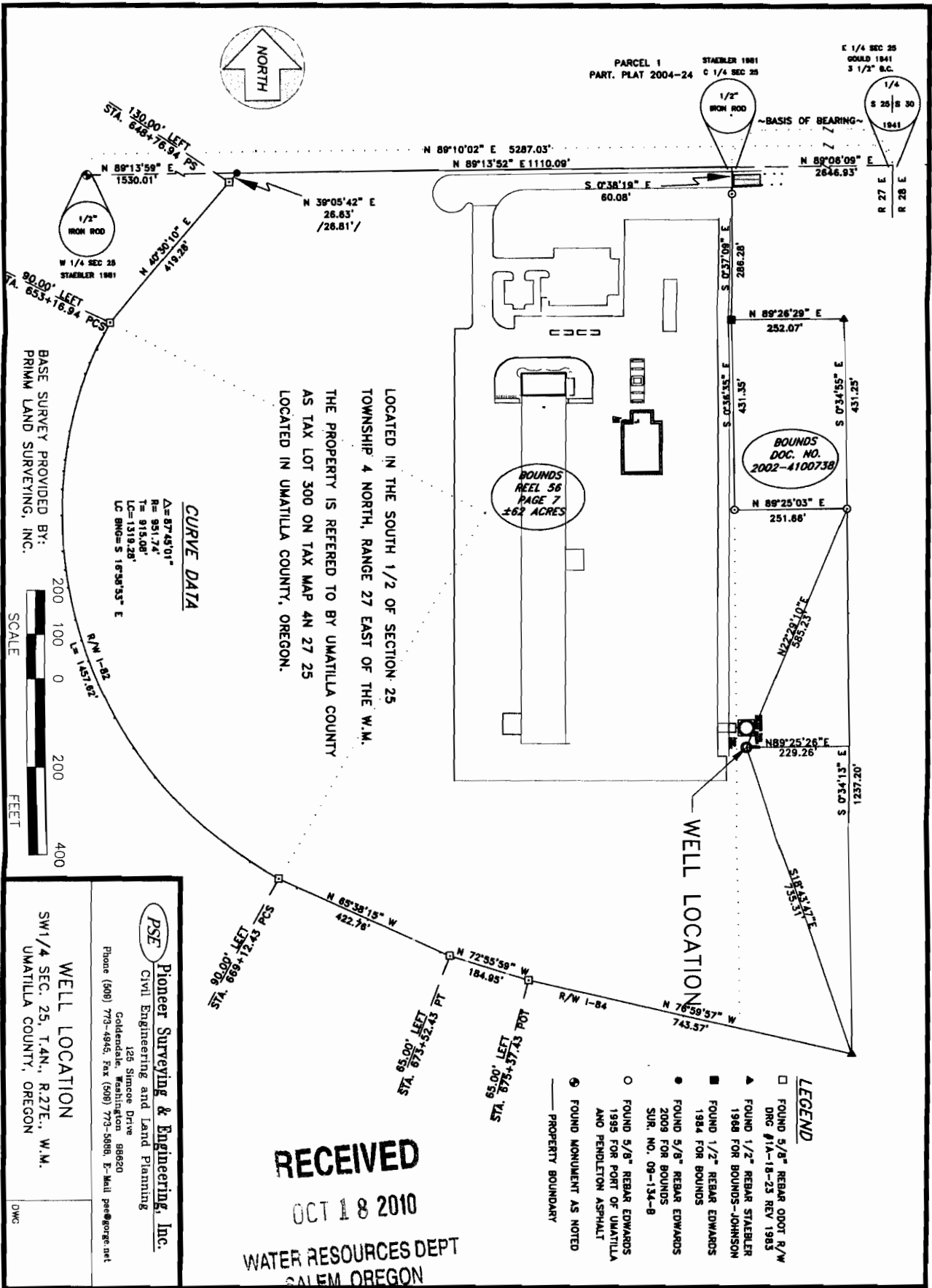

RECEIVED

OCT 18 2010

WATER RESOURCES DEPT
SALEM OREGON

PSE
Pioneer Surveying & Engineering, Inc.
Civil Engineering and Land Planning
125 Simcoe Drive
Goldendale, Washington 98620
Phone (509) 773-4945; Fax (509) 773-5898; E-Mail psee@govge.net

WELL LOCATION
SW 1/4 SEC. 25, T.4N., R.27E., W.M.
UMATILLA COUNTY, OREGON

DWG