

STATE OF OREGON  
WATER WELL REPORT  
(as required by ORS 537.765)

*Union*  
*2496*

UNIO 2496

SEP 12 1994

*3N/38E/3cb*

WATER RESOURCES L (START CARD) # 65113  
SALEM, OREGON

Instructions for completing this report are on the last page of this form.

(1) OWNER: Well Number 4  
Name City of Island City  
Address 10202 S. McAlister Road  
City Island City State OR Zip 97850

(2) TYPE OF WORK  
 New Well  Deepening  Alteration (repair/recondition)  Abandonment

(3) DRILL METHOD:  
 Rotary Air  Rotary Mud  Cable  Auger  
 Other

(4) PROPOSED USE:  
 Domestic  Community  Industrial  Irrigation  
 Thermal  Injection  Livestock  Other

(5) BORE HOLE CONSTRUCTION:  
Special Construction approval  Yes  No Depth of Completed Well 490 ft.  
Explosives used  Yes  No Type \_\_\_\_\_ Amount \_\_\_\_\_

| HOLE     |         | SEAL      |         | Sacks or pounds |  |
|----------|---------|-----------|---------|-----------------|--|
| Diameter | From To | Material  | From To |                 |  |
| 28"      | 0 8     | Granular  | 0 8     | 2400#           |  |
|          |         | Bentonite |         |                 |  |
| 28"      | 8 230   | Concrete  | 8 230   | 30 yards        |  |
| 19"      | 230 490 |           |         |                 |  |

How was seal placed: Method  A  B  C  D  E  
 Other \_\_\_\_\_ Colorado  
Backfill placed from \_\_\_\_\_ ft. to \_\_\_\_\_ ft. Material Silica sand  
Gravel placed from 200 ft. to 460 ft. Size of gravel 6-9

(6) CASING/LINER: 5/16 gravel from 460-490'

| Diameter    | From To | Gauge | Steel                               | Plastic                  | Welded                              | Threaded                 |
|-------------|---------|-------|-------------------------------------|--------------------------|-------------------------------------|--------------------------|
| Casing: 20" | +2 230  | .375  | <input checked="" type="checkbox"/> | <input type="checkbox"/> | <input checked="" type="checkbox"/> | <input type="checkbox"/> |
| Liner: 10"  | 205 460 | .365  | <input checked="" type="checkbox"/> | <input type="checkbox"/> | <input checked="" type="checkbox"/> | <input type="checkbox"/> |

Final location of shoe(s) \_\_\_\_\_

(7) PERFORATIONS/SCREENS:

Perforations Method \_\_\_\_\_  
 Screens Type Houston Material S.S.

| From                   | To | Slot size | Number | Diameter | Tele/pipe size | Casing | Liner |
|------------------------|----|-----------|--------|----------|----------------|--------|-------|
| SEE ATTACHED BACK PAGE |    |           |        |          |                |        |       |

(8) WELL TESTS: Minimum testing time is 1 hour

Pump  Bailer  Air  Flowing Artesian

| Yield gal/min | Drawdown | Drill stem at | Time     |
|---------------|----------|---------------|----------|
| 1000          | 108'     |               | 36hr+hr- |
| 1500          | 120'     |               | 5 hr.    |
| 2000          | 192'     |               | 4 hr.    |

Temperature of water 55° Depth Artesian Flow Found \_\_\_\_\_  
Was a water analysis done?  Yes By whom Coffey Labs,  
Did any strata contain water not suitable for intended use?  Yes Bentonite OR  
 Salty  Muddy  Odor  Colored  Other \_\_\_\_\_  
Depth of strata: \_\_\_\_\_

(9) LOCATION OF WELL by legal description:  
County Union Latitude \_\_\_\_\_ Longitude \_\_\_\_\_  
Township 3 N or ~~XX~~ Range 38 E or ~~XX~~ W. M.  
Section 3 NW 1/4 SW 1/4  
Tax Lot \_\_\_\_\_ Lot \_\_\_\_\_ Block \_\_\_\_\_ Subdivision \_\_\_\_\_  
Street Address of Well (or nearest address) Walton Road

(10) STATIC WATER LEVEL:  
50' ft. below land surface. Date 7/29/94  
Artesian pressure \_\_\_\_\_ lb. per square inch. Date \_\_\_\_\_

(11) WATER BEARING ZONES:

Depth at which water was first found 8'

| From         | To | Estimated Flow Rate | SWL |
|--------------|----|---------------------|-----|
| SEE ATTACHED |    |                     |     |

(12) WELL LOG:

Ground Elevation \_\_\_\_\_

| Material     | From | To | SWL |
|--------------|------|----|-----|
| SEE ATTACHED |      |    |     |

Date started 6-13-94 Completed 7-29-94

(unbonded) Water Well Constructor Certification:  
I certify that the work I performed on the construction, alteration, or abandonment of this well is in compliance with Oregon water supply well construction standards. Materials used and information reported above are true to the best of my knowledge and belief.  
Signed \_\_\_\_\_ WWC Number 1506  
Date 8-31-94

(bonded) Water Well Constructor Certification:  
I accept responsibility for the construction, alteration, or abandonment work performed on this well during the construction dates reported above. All work performed during this time is in compliance with Oregon water supply well construction standards. This report is true to the best of my knowledge and belief.  
Signed \_\_\_\_\_ WWC Number 1506  
Date 8-31-94

RECEIVED

SEP 12 1994

WATER RESOURCES DEPT.  
SALEM, OREGON

FINAL DESIGN

ISLAND CITY WELL NO. 4  
July 12, 1994

|  |                          | <u>Length</u> |
|--|--------------------------|---------------|
| <u>Upper 20-inch Casing</u>                  |                          |               |
| + 2 ft. to 230 ft.                           | Casing                   | 232 ft.       |
| <u>Grout Seat</u>                            |                          |               |
| 8 ft. to 230 ft.                             |                          | 222 ft.       |
| <u>Upper 16-inch Casing (final position)</u> |                          |               |
| + 2 ft. to 220 ft.                           | Casing                   | 222 ft.       |
| <u>Lower 10-inch Casing and Screen</u>       |                          |               |
| 205 ft.                                      | 10x16 Slip Packer        |               |
| 205 ft. to 210 ft.                           | Casing                   | 5 ft.         |
| 210 ft. to 213 ft.                           | Screen                   | 3 ft.         |
| 213 ft. to 235 ft.                           | Casing                   | 22 ft.        |
| 235 ft. to 258 ft.                           | Screen                   | 23 ft.        |
| 258 ft. to 268 ft.                           | Casing                   | 10 ft.        |
| 268 ft. to 274 ft.                           | Screen                   | 6 ft.         |
| 274 ft. to 292 ft.                           | Casing                   | 18 ft.        |
| 292 ft. to 296 ft.                           | Screen                   | 4 ft.         |
| 296 ft. to 302 ft.                           | Casing                   | 6 ft.         |
| 302 ft. to 310 ft.                           | Screen                   | 8 ft.         |
| 310 ft. to 319 ft.                           | Casing                   | 9 ft.         |
| 319 ft. to 329 ft.                           | Screen                   | 10 ft.        |
| 329 ft. to 334 ft.                           | Casing                   | 5 ft.         |
| 334 ft. to 344 ft.                           | Screen                   | 10 ft.        |
| 344 ft. to 360 ft.                           | Casing                   | 16 ft.        |
| 360 ft. to 370 ft.                           | Screen                   | 10 ft.        |
| 370 ft. to 416 ft.                           | Casing                   | 46 ft.        |
| 416 ft. to 422 ft.                           | Screen                   | 6 ft.         |
| 422 ft. to 430 ft.                           | Casing                   | 8 ft.         |
| 430 ft. to 450 ft.                           | Screen                   | 20 ft.        |
| 450 ft. to 460 ft.                           | Casing                   | 10 ft.        |
| 460 ft.                                      | Bail Bottom              |               |
|  |                          |               |
| Summary                                      | 10-inch 50 Slot Screen   | 100 ft.       |
|  | 10-inch Casing           | 155 ft.       |
| <u>Filter Pack</u>                           |                          |               |
| 200 ft. to 460 ft.                           | 6-9 Colorado Silica Sand |               |

# RiverSide, Inc.

UNIO 2496

WELL DRILLER'S REPORT

WATER SUPPLY IMPROVEMENTS - WELL NO. 4

ISLAND CITY, OREGON

DRILLER: TERRY DAUGHERTY

REPORTED BY: \_\_\_\_\_

REVERSE ROTARY

DATE: JUNE 17, 94

| TIME    | DEPTH |    | FORMATION DESCRIPTION                                   | DRILL-STEEL FOOTAGE | DRILLING CHARACTERISTICS<br>(hard, soft, broken, caving, etc.) | COMMENTS<br>(mud loss, sample locations, static water level, mud added, etc.) |
|---------|-------|----|---|---------------------|--|---|
|         | FROM  | TO |   |                     |  |   |
| 6-17-94 | 0     | 10 | Top soil  |                     |  |   |
|         | 10    | 11 | Top soil  |                     |  |   |
|         | 11    | 12 | BROWN CLAY  |                     | Soft   |   |
|         | 12    | 14 | RIVER ROCK + SAND                                       |                     | Rock 6" - 10"  |   |
|         | 14    | 19 | RIVER ROCK + SAND                                       |                     | Rock 6" - 10"  |   |
|         | 19    | 24 | RIVER ROCK + SAND                                       |                     | Rock 6" - 10"  |   |
|         | 24    | 30 | RIVER ROCK + SAND                                       |                     | Rock 6" - 10"  |   |
| 6-18-94 | 30    | 34 | RIVER ROCK + SAND                                       |                     | Rock 6" - 10"  |   |
|         | 34    | 40 | RIVER ROCK + SAND                                       |                     | Rock 6" - 10"  |   |
| 6-19-94 | 40    | 44 | RIVER ROCK + SAND                                       |                     | Rock 6" - 8"   |   |
|         | 44    | 50 | RIVER ROCK + SAND                                       |                     | Rock 6" - 8"   |   |
| 6-20-94 | 50    | 54 | RIVER ROCK + SAND <sup>some</sup> Fractured Rock        |                     | Rock 6"  |   |
|         | 54    | 55 | " " Fractured Rock                                      |                     | "  |   |
|         | 55    | 60 | River Rock & sand. <sup>small</sup> gravel              |                     | "  |   |
|         | 60    | 64 | " " <sup>little</sup> clay <sup>in</sup> trace of rocks |                     |  |   |
|         | 64    | 65 | RIVER ROCK + SAND <sup>gravel</sup>                     |                     | Broken Rock switch to gear bit                                 |   |
|         | 65    | 69 | Smaller Rock & sand                                     |                     |  |   |
|         | 69    | 70 | Sand  |                     |  |   |
|         | 70    | 75 | BRACK ROCK SAND   |                     |  |   |

# RiverSide, Inc.

UNIO 2496

WELL DRILLER'S REPORT

WATER SUPPLY IMPROVEMENTS - WELL NO. 4

ISLAND CITY, OREGON

DRILLER: TERRY DAUGHERTY

REPORTED BY: \_\_\_\_\_

REVERSE ROTARY

DATE: \_\_\_\_\_

| TIME    | DEPTH |     | FORMATION DESCRIPTION | DRILL STEEL FOOTAGE | DRILLING CHARACTERISTICS<br>(hard, soft, broken, caving, etc) | COMMENTS<br>(mud loss, sample locations, static water level, mud added, etc.) |
|---------|-------|-----|-----------------------|---------------------|---|---|
|         | FROM  | TO  |                       |                     |   |   |
|         | 75    | 80  | BROKEN ROCK + SAND    |                     | some 3" Rock  |   |
|         | 80    | 85  | " " "                 |                     | }   |   |
| EP      | 85    | 90  | " " "                 | Log for 500-        |   |   |
| 6/21/94 | 90    | 94  | BROKEN ROCK SAND      |                     |   |   |
|         | 94    | 96  | BROWN CLAY w ROCK     |                     | soft  |   |
|         | 96    | 100 | BROKEN ROCK SAND      |                     | 3" Rock   |   |
|         | 100   | 105 | BROKEN ROCK SAND      |                     |   |   |
|         | 105   | 107 | BROWN CLAY + ROCK     |                     | soft  |   |
|         | 107   | 110 | BROWN CLAY            |                     | soft  |   |
|         | 110   | 115 | BROWN CLAY            |                     | soft  |   |
|         | 115   | 120 | BROKEN ROCK SAND      |                     | 3" Rock   |   |
|         | 120   | 125 | " " "                 |                     | }   |   |
|         | 125   | 130 | " " "                 |                     |   |   |
|         | 130   | 132 | Brown clay            | 50                  | soft  |   |
|         | 132   | 135 | BROKEN ROCK SAND      |                     | 3" Rock   |   |
|         | 135   | 140 | " " "                 |                     | }   |   |
|         | 140   | 149 | River Rock + SAND     | 5' Retained within  |   | of thin layer of clay   |
| 6-22-94 | 149   | 150 | River Rock + SAND     |                     | 3" Rock   | change BACK (Lock Bit)  |
|         | 150   | 155 | River Rock + SAND     |                     | 3" }  |   |



# RiverSide, Inc.

UNIO 2496

WELL DRILLER'S REPORT

ISLAND CITY, OREGON

WATER SUPPLY IMPROVEMENTS - WELL NO. 4

DRILLER: TERRY DAUGHERTY

REPORTED BY: \_\_\_\_\_

REVERSE ROTARY

DATE: \_\_\_\_\_

RECEIVED  
 SEP 12 1994  
 SALEM, OREGON

| TIME   | DEPTH |     | FORMATION DESCRIPTION                                      | DRILL STEEL FOOTAGE | DRILLING CHARACTERISTICS<br>(hard, soft, broken, caving, etc.) | COMMENTS<br>(mud loss, sample locations, static water level, mud added, etc.) |
|--------|-------|-----|--|---------------------|--|---|
|        | FROM  | TO  |  |                     |  |   |
| 9/2/94 | 155   | 160 | RIVER ROCK - SAND  |                     | 3" ROCK  |   |
|        | 160   | 163 | RIVER ROCK CLAY  |                     | SOFT BROWN CLAY  |   |
|        | 163   | 165 | RIVER ROCK SAND (CEMENTED)                                 |                     | 3" ROCK  |   |
|        | 165   | 166 | RIVER ROCK CEMENTED SAND ON ROCK                           |                     | )  |   |
|        | 166   | 170 | RIVER ROCK CEMENTED SAND ON ROCK                           |                     |  |   |
|        | 170   | 172 | RIVER ROCK w layer of CLAY                                 |                     |  |   |
|        | 172   | 176 | RIVER ROCK w CEMENTED SAND ON ROCK                         |                     |  |   |
|        | 176   | 178 | RIVER ROCK CEMENTED  |                     | HARD   |   |
|        | 178   | 180 | RIVER ROCK (BROWN SAND LAYER)                              |                     |  |   |
|        | 180   | 185 | RIVER ROCK w some SAND ON ROCK                             |                     |  |   |
|        | 185   | 189 | RIVER ROCK w cemented layer                                |                     | (Brown color)  |   |
|        | 189   | 190 | RIVER ROCK "   |                     | TO GREEN color.  |   |
|        | 190   | 198 | RIVER ROCK w HARD GREEN CLAY                               |                     | (cemented layer?)  |   |
|        | 198   | 200 | RIVER ROCK w cemented layer layer (GRAY CLAY)              |                     |  |   |
|        | 200   | 205 | RIVER ROCK w green clay HARD                               |                     | (cemented layer)   |   |
|        | 205   | 210 | RIVER ROCK w HARD GREEN CLAY cemented layer soft sand clay |                     |  |   |
|        | 210   | 215 | RIVER ROCK LAYER of HARD GREEN CLAY + cemented layer       |                     |  |   |
|        | 215   | 220 | RIVER ROCK LAYER CLAY LAYER cemented LAYER CORN SAND       |                     |  |   |
|        | 220   | 225 | RIVER ROCK LAYER SAND CLAY CEMENT ROCK GREEN CLAY          |                     |  | TAKE MORE WATER   |

# RiverSide, Inc.

UNIO 2496

WELL DRILLER'S REPORT

WATER SUPPLY IMPROVEMENTS - WELL NO. 4

DRILLER: TERRY DAUGHERTY

REVERSE ROTARY

ISLAND CITY, OREGON

REPORTED BY: \_\_\_\_\_

DATE: \_\_\_\_\_

SEP 12 1994  
TERRY DAUGHERTY  
SALEM, OREGON

| TIME    | DEPTH |     | FORMATION DESCRIPTION   | DRILL STEEL FOOTAGE | DRILLING CHARACTERISTICS<br>(hard, soft, broken, caving, etc.) | COMMENTS<br>(mud loss, sample locations, static water level, mud added, etc.) |
|---------|-------|-----|---|---------------------|--|---|
|         | FROM  | TO  |   |                     |  |   |
|         | 225   | 226 | Rock w sand clay  |                     |  |   |
|         | 226   | 230 | Rock w layer cemented   |                     |  |   |
|         | 230   | 235 | Rock w sand clay  |                     |  |   |
|         | 235   | 240 | River rock + sand   |                     |  |   |
|         | 241   | 243 | River rock + sand   |                     |  |   |
|         | 243   | 250 | RIVER ROCK + SAND   | lost for 20'        | } 20'  |   |
| 6-23-94 | 250   | 255 | " " "   |                     |  |   |
|         | 255   | 260 | RIVER ROCK W SAND   |                     |  |   |
|         | 260   | 261 | SAND  |                     |  |   |
|         | 261   | 265 | RIVER ROCK W SAND w layer GRAY CLAY                               |                     |  |   |
|         | 265   | 270 | " " w little SAND w layer GREEN + GRAY CLAY ON ROCK               |                     |  |   |
|         | 270   | 275 | RIVER ROCK w little SAND w layer Green clay some cemented on rock |                     |  |   |
|         | 275   | 280 | " " "   |                     |  |   |
|         | 280   | 282 | " " "   |                     |  |   |
|         | 282   | 283 | River rock w gray clay soft                                       |                     |  |   |
|         | 283   | 289 | River rock w little SAND layer cemented                           |                     |  | little 286 + Gray clay  |
|         | 289   | 290 | GRAY CLAY w Rock soft   |                     |  |   |
|         | 290   | 291 | " " w Rock  |                     |  |   |
|         | 291   | 293 | Rock + SAND   |                     | } 2'   |   |



# RiverSide, Inc.

UNIO 2496

WELL DRILLER'S REPORT

WATER SUPPLY IMPROVEMENTS - WELL NO. 4

ISLAND CITY, OREGON

DRILLER: TERRY DAUGHERTY

REPORTED BY: \_\_\_\_\_

REVERSE ROTARY

DATE: \_\_\_\_\_

REC-377  
 SEP 12 1994  
 WATER RESOURCES  
 SALEM, OREGON

| TIME | DEPTH |                | FORMATION DESCRIPTION                             | DRILL STEEL FOOTAGE | DRILLING CHARACTERISTICS<br>(hard, soft, broken, caving, etc.) | COMMENTS<br>(mud loss, sample locations, static water level, mud added, etc.) |
|------|-------|----------------|---|---------------------|--|---|
|      | FROM  | TO             |   |                     |  |   |
|      | 293   | 296            | River Rock w SAND                                 |                     | 3  |   |
|      | 296   | 300            | GRAY CLAY   | soft                |  |   |
|      | 300   | 305            | River Rock w <del>SAND</del> <sup>white bit</sup> |                     | } 11'  |   |
|      | 305   | 310            | River Rock w SAND                                 |                     |  |   |
|      | 310   | 311            | " " " "   |                     |  |   |
|      | 311   | 315            | <del>SAND</del> CLAY w SAND                       | GRAY layer SAND     | 311  |   |
|      | 315   | 320            | River Rock w SAND                                 |                     | } 15'  |   |
|      | 320   | 325            | " " " "   |                     |  |   |
|      | 325   | <del>330</del> | CORSE SAND  |                     |  |   |
|      | 330   | 333            | GRAY CLAY   | soft                |  |   |
|      | 333   | 338            | Rock w SAND                                       |                     | } 5'   |   |
|      | 338   | 340            | Rock w CEMENTED w green clay + SAND               |                     | HARD   |   |
|      | 340   | 344            | " " " " " " " "                                   |                     | HARD 344   |   |
|      | 344   | 346            | " " " " " " " "                                   |                     |  |   |
|      | 346   | 347            | CORSE SAND  |                     |  |   |
|      | 347   | 349            | Rock w CEMENTED w SAND                            |                     | Hard   |   |
|      | 349   | 350            | Rock w SAND w/te gray clay                        |                     |  |   |
|      | 350   | 353            | Rock w Green cemented                             |                     | Hard   |   |
|      | 353   | 355            | Rock cemented Green                               |                     | HARD   |   |

# RiverSide, Inc.

UNIO 2496

WELL DRILLER'S REPORT

WATER SUPPLY IMPROVEMENTS - WELL NO. 4

ISLAND CITY, OREGON

DRILLER: TERRY DAUGHERTY

REPORTED BY: \_\_\_\_\_

REVERSE ROTARY

DATE: \_\_\_\_\_

RECEIVED  
 SEP 12 1994  
 WATER  
 SALEM, OREGON

| TIME    | DEPTH |     | FORMATION DESCRIPTION                                     | DRILL STEEL FOOTAGE | DRILLING CHARACTERISTICS<br>(hard, soft, broken, caving, etc.) | COMMENTS<br>(mud loss, sample locations, static water level, mud added, etc.) |
|---------|-------|-----|---|---------------------|--|---|
|         | FROM  | TO  |   |                     |  |   |
|         | 355   | 360 | RIVE Rock w green HARD CLAY                               | SOME                | CEMENTED   |   |
|         | 360   | 365 | RIVE Rock w SAND  |                     |  |   |
|         | 365   | 366 | " " "   |                     |  |   |
|         | 366   | 367 | CORSE SAND  |                     |  |   |
|         | 367   | 370 | Rock w SAND.  |                     |  |   |
|         | 370   | 375 | Rock w SAND   | layer 375           | CEMENTED Rock green  | Log 5' for EUG-   |
|         | 375   | 378 | " "   |                     |  |   |
|         | 378   | 380 | Rock w CLAY + w SAND AT END                               |                     |  |   |
| 6-24-99 | 381   | 383 | Medium Sand.  |                     |  | } 4'  |
|         | 383   | 385 | Sand & Shale  |                     |  |   |
|         | 385   | 387 | Gravel & sand with <sup>very</sup> streaks of Green shale |                     |  |   |
|         | 387   | 388 | Consistent Sand & Shale.                                  |                     |  |   |
|         | 388   | 390 | Shale & sand with Green shale                             |                     |  | } 6'  |
|         | 390   | 395 | RIVE Rock w SAND  |                     |  |   |
|         | 395   | 396 | " " "   |                     |  |   |
|         | 396   | 397 | GRAY CLAY   |                     |  |   |
|         | 397   | 399 | RIVER Rock w SAND   |                     |  | } 2'  |
|         | 399   | 400 | RIVER Rock w CEMENTED SAND                                |                     |  |   |
|         | 400   | 400 | RIVER Rock SAND   |                     |  | } 1'  |



# RiverSide, Inc.

UNIO 2496

WELL DRILLER'S REPORT

WATER SUPPLY IMPROVEMENTS - WELL NO. 4

ISLAND CITY, OREGON

DRILLER: TERRY DAUGHERTY

REPORTED BY: \_\_\_\_\_

REVERSE ROTARY

DATE: \_\_\_\_\_

RECEIVED  
 SEP 12 1994  
 WATER RESOURCES  
 SALEM, OREGON

| TIME | DEPTH |     | FORMATION DESCRIPTION            | DRILL STEEL FOOTAGE | DRILLING CHARACTERISTICS<br>(hard, soft, broken, caving, etc.) | COMMENTS<br>(mud loss, sample locations, static water level, mud added, etc.) |
|------|-------|-----|----------------------------------|---------------------|--|---|
|      | FROM  | TO  |                                  |                     |  |   |
|      | 401   | 402 | Gray clay                        |                     |  |   |
|      | 402   | 406 | River rock w SAND                | } 4'                |  |   |
|      | 406   | 407 | RICKER ROCK w GRAY CLAY          |                     |  |   |
|      | 407   | 410 | GRAY CLAY                        |                     |  |   |
|      | 410   | 415 | GRAY CLAY w SAND                 |                     |  |   |
|      | 415   | 419 | CORSE SAND                       |                     |  |   |
|      | 419   | 420 | RIVER ROCK SAND                  | } 7'                |  |   |
|      | 420   | 421 | " " "                            |                     |  |   |
|      | 421   | 422 | CORSE SAND                       |                     |  |   |
|      | 422   | 423 | GRAY CLAY w little ROCK          |                     |  |   |
|      | 423   | 427 | GRAY CLAY                        |                     |  |   |
|      | 427   | 430 | LAYER CLAY + SAND                |                     |  |   |
|      | 430   | 435 | Rock + SAND                      |                     |  |   |
|      | 435   | 440 | " "                              |                     |  |   |
|      | 440   | 445 | " "                              |                     |  |   |
|      | 445   | 450 | " "                              |                     |  |   |
|      | 450   | 455 | River rock w Green clay cemented |                     | HARD   |   |
|      | 455   | 457 | " " " "                          | " "                 |  |   |
|      | 457   | 458 | River rock w CLAY                |                     |  |   |

} 20'



# UNIO 2496

## WELL LOG #4 CITY OF ISLAND CITY

|              |                                       |
|--------------|---------------------------------------|
| ENGINEER     | H. PERRY                              |
| CHECKED BY   | A. STEFFEN                            |
| REVIEWED BY  | H. PERRY                              |
| DATE         | 1994                                  |
| WELL NO.     | 560-61                                |
| WELL LOG NO. | WELLOGS.DWG                           |
| COPYRIGHT    | 1984 BY ANDERSON-PERRY & ASSOC., INC. |

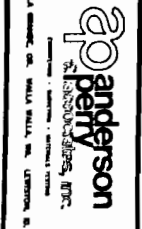

CITY OF ISLAND CITY  
WELL NO. 4  
WELL RECORD DRAWINGS

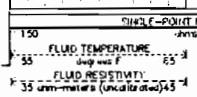
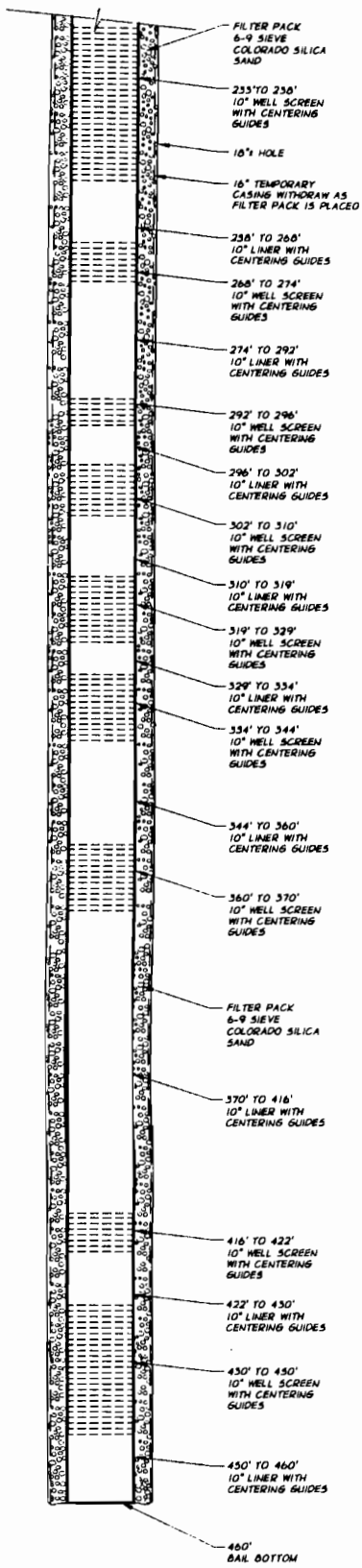
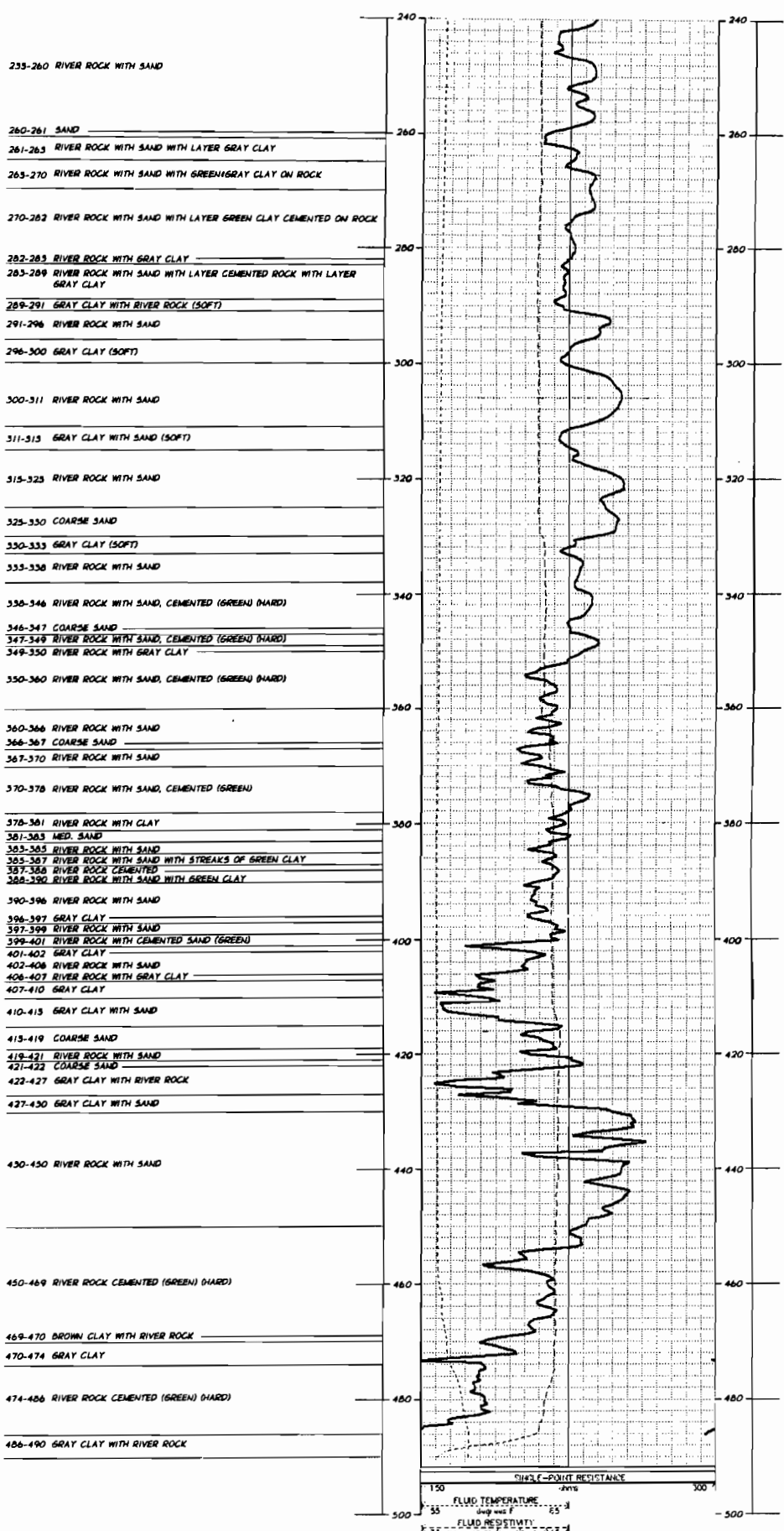



UNIVEL 2406 #4  
CITY OF ISLAND CITY

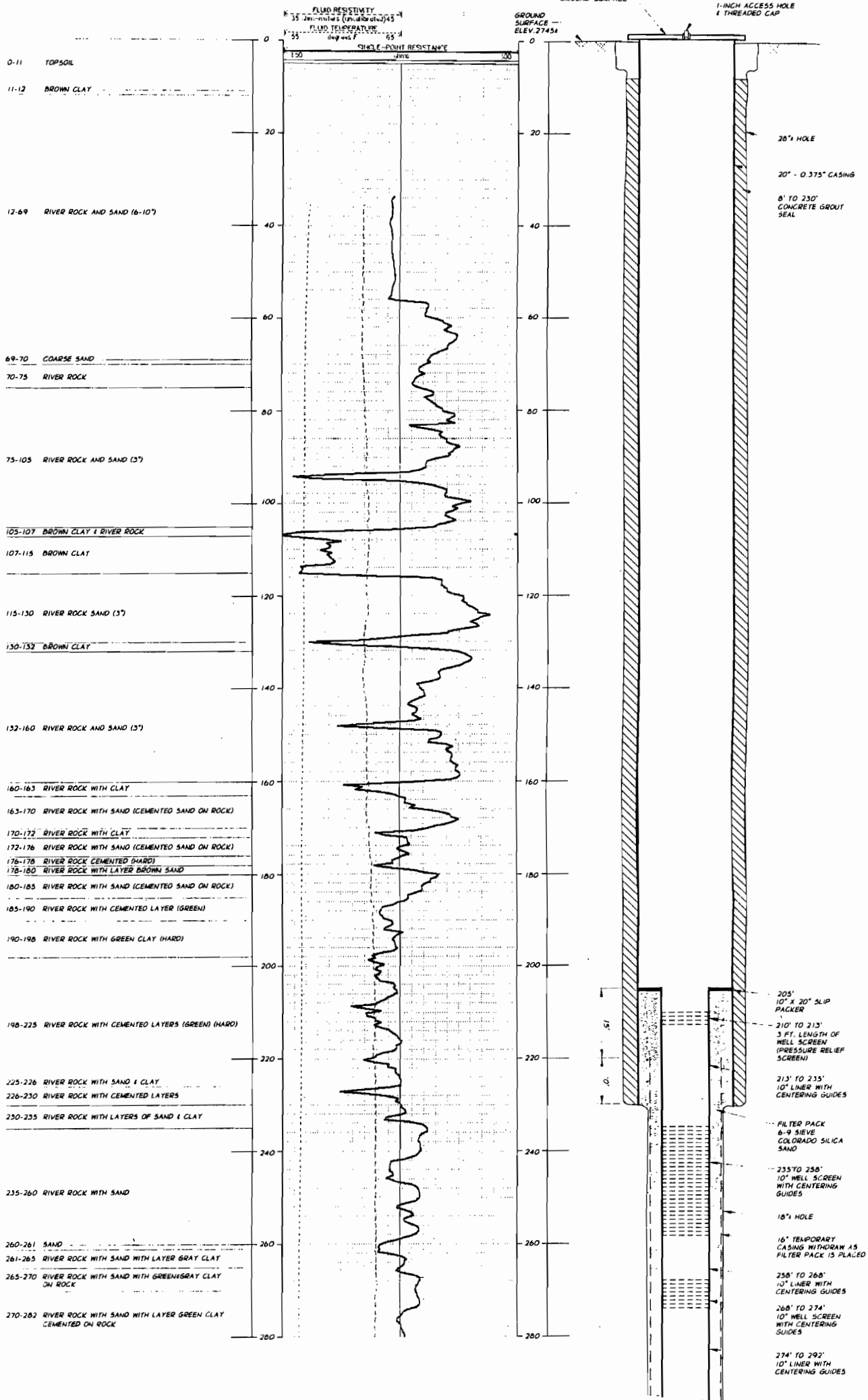

|     |      |            |          |
|-----|------|------------|----------|
| NO. | DATE | BY         | REVISION |
| 1   | 1994 | H. PERRY   | ORIGINAL |
| 2   | 1994 | A. STEFFEN | REVISED  |
| 3   | 1994 | H. PERRY   | REVISED  |

WELL NO. 4  
WELL LOG  
DATE 1994  
WELLOCK, D.W.C.  
CITY OF ISLAND CITY  
COPYRIGHT 1994 BY ANDERSON-PERRY & ASSOC., INC.



**Anderson-Perry & Associates, Inc.**  
14000 W. 14th Street, Suite 100  
Dallas, Texas 75244  
Tel: (214) 343-1111  
Fax: (214) 343-1112

**CITY OF ISLAND CITY**  
WELL NO. 4  
WELL RECORD DRAWINGS