

RECEIVED NO RECEIVED

Don H2O
Rights
State Well No. 2N/2E-12ad
6/30/87
State Permit No. G6252

NOTICE TO WATER WELL CONTRACTOR
The original and first copy
of this report are to be
filed with the
STATE ENGINEER, SALEM, OREGON 97310
within 30 days from the date
of well completion.

STATE OF OREGON MAY 6 1974
(Please type or print)
STATE ENGINEER SALEM, OREGON
Do not write above this line

WASCO
002759

(1) OWNER:
Name Manvil Troxel
Address Mosier, Oregon

(2) TYPE OF WORK (check):
New Well Deepening Reconditioning Abandon
If abandonment, describe material and procedure in Item 12.

(3) TYPE OF WELL: (4) PROPOSED USE (check):
Rotary Driven Domestic Industrial Municipal
Cable Jetted Irrigation Test Well Other
Dug Bored

CASING INSTALLED:
8" Diam. from 0 ft. to 174 ft. Gage .250
6" Diam. from 0 ft. to 438 ft. Gage .250

PERFORATIONS:
Type of perforator used
Size of perforations in. by in.
perforations from ft. to ft.
perforations from ft. to ft.
perforations from ft. to ft.

(7) SCREENS: Well screen installed? Yes No
Manufacturer's Name
Type Model No.
Diam. Slot size Set from ft. to ft.
Diam. Slot size Set from ft. to ft.

(8) WELL TESTS: Drawdown is amount water level is lowered below static level
Was a pump test made? Yes No If yes, by whom?
Yield: gal./min. with ft. drawdown after hrs.
Bailer test gal./min. with ft. drawdown after hrs.
Artesian flow 300 g.p.m.
Temperature of water 60 Depth artesian flow encountered 430 ft.

(9) CONSTRUCTION:
Well seal—Material used cement & bentonite
Well sealed from land surface to 174 ft.
Diameter of well bore to bottom of seal 12 in.
Diameter of well bore below seal 8 in. to 478'
Number of sacks of cement used in well seal 12 sacks
Number of sacks of bentonite used in well seal 7 sacks
Brand name of bentonite Yellowstone
Number of pounds of bentonite per 100 gallons of water 200 lbs./100 gals.
Was a drive shoe used? Yes No Plugs Size: location ft.
Did any strata contain unusable water? Yes No
Type of water? depth of strata
Method of sealing strata off
Was well gravel packed? Yes No Size of gravel:
Gravel placed from ft. to ft.

(10) LOCATION OF WELL:
County Wasco Driller's well number
SE 1/4 NE 1/4 Section 12 T. 2N R. 12E W.M.
Bearing and distance from section or subdivision corner
30' N of SE 1/4 corner

(11) WATER LEVEL: Completed well.
Depth at which water was first found 106 ft.
Static level ft. below land surface. Date
Artesian pressure 26 lbs. per square inch. Date 4/8/74

(12) WELL LOG: Diameter of well below casing 6
Depth drilled 553 ft. Depth of completed well 553 ft.
Formation: Describe color, texture, grain size and structure of materials; and show thickness and nature of each stratum and aquifer penetrated, with at least one entry for each change of formation. Report each change in position of Static Water Level and indicate principal water-bearing strata.

MATERIAL	From	To	SWL
Soil	0	3	
Sand lt. brown	3	58	
Clay lt. brown	58	70	
Conglomerate med	70	87	
Clay gray	87	106	
Basalt gray hard	106	131	106
Clay brown	131	150	
Basalt gray hard	150	157	
Sand fine yellow WB	157	161	91
Clay lt. gray	161	169	
Basalt blue hard	169	254	147
Basalt gray hard	254	290	50
Basalt blue hard	290	322	
Basalt gray	322	357	12
Pressure grout to 165' with 97 sacks cement			
Clays green & grays	357	430	
Claystone green WB	430	471	OTT +
Basalt gray soft WB	471	478	
Claystone green	478	482	

Work started Feb. 6 1974 Completed April 6 1974
Date well drilling machine moved off of well April 7 1974

Drilling Machine Operator's Certification:
This well was constructed under my direct supervision. Materials used and information reported above are true to my best knowledge and belief.
[Signed] Manvil B. Troxel Date April 30, 1974
(Drilling Machine Operator)
Drilling Machine Operator's License No. Owner

Water Well Contractor's Certification:
This well was drilled under my jurisdiction and this report is true to the best of my knowledge and belief.
Name (Person, firm or corporation) (Type or print)
Address
[Signed] (Water Well Contractor)
Contractor's License No. Date, 19

2N/1E-12nd

T.2N.,R.11&12E.,W.M.

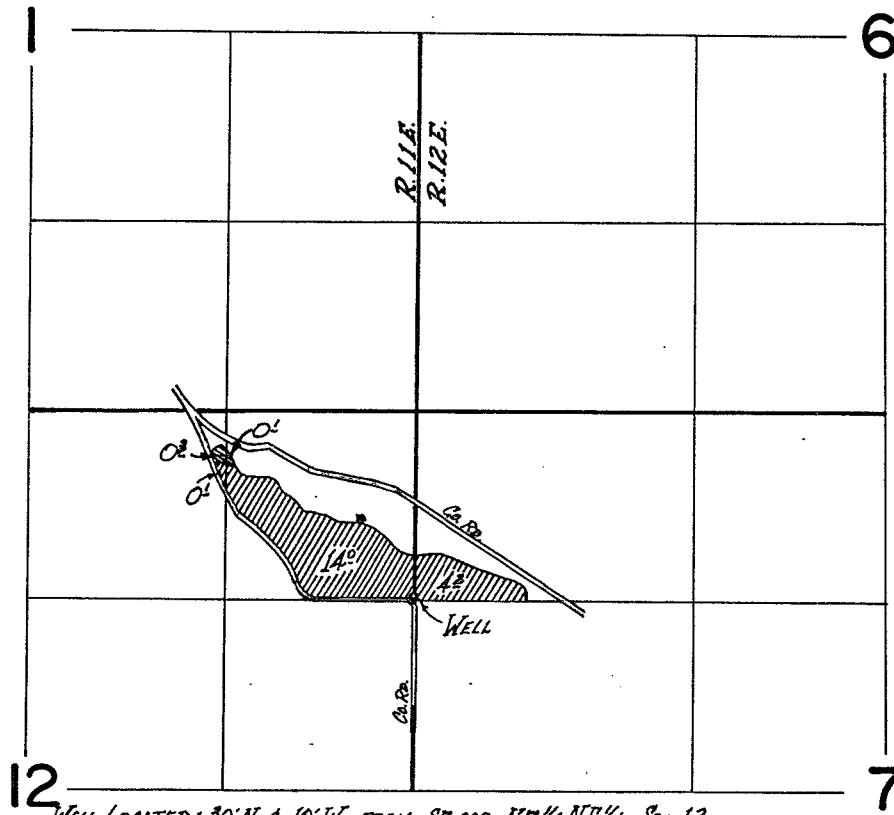

12 WELL LOCATED: 30' N. & 10' W. FROM SE COR. NE 1/4 NE 1/4 Sec. 12. 7

 - Primary  - Supplemental

FINAL PROOF SURVEY UNDER

Application No. G-6252. Permit No. G-5894
IN NAME OF

MANVIL B. TROXEL

Surveyed June 29, 1977, by R.G. Mucken...