

NOTICE TO WATER WELL CONTRACTOR

The original and first of this report are to be filed with the

RECEIVED WASC 3230 WATER WELL REPORT

JAN 24 1972

STATE OF OREGON

WASC

State Well No. 2N/13-17da

STATE ENGINEER, SALEM, OREGON 97310

within 30 days from the date of well completion.

STATE ENGINEER SALEM, OREGON

(Please type or print)

Do not write above this line

003230

State Permit No.

(1) OWNER:

Name THE DALLES COUNTRY CLUB
Address 305 EAST 5TH ST. THE DALLES, ORE. 97058

(2) TYPE OF WORK (check):

New Well [X] Deepening [ ] Reconditioning [ ] Abandon [ ]
If abandonment, describe material and procedure in Item 12.

(3) TYPE OF WELL:

Rotary [X] Cable [X] Dug [ ]
Driven [ ] Jetted [ ] Bored [ ]

(4) PROPOSED USE (check):

Domestic [ ] Industrial [ ] Municipal [ ]
Irrigation [X] Test Well [ ] Other [ ]

CASING INSTALLED:

12" Diam. from 1 ft. to 7.5 ft. Gage 330
Threaded [ ] Welded [X]

PERFORATIONS:

Perforated? [ ] Yes [X] No

Type of perforator used

Size of perforations in. by in.
perforations from ft. to ft.

(7) SCREENS:

Well screen installed? [ ] Yes [X] No

Manufacturer's Name
Type Model No.
Diam. Slot size Set from ft. to ft.

(8) WELL TESTS:

Drawdown is amount water level is lowered below static level

Was a pump test made? [X] Yes [ ] No If yes, by whom? STRASSER
Yield: 385 gal./min. with 88 ft. drawdown after 9 hrs.
300 " 79 " 9 1/2 "
250 " 62 " 10 "

Bailer test gal./min. with ft. drawdown after hrs.

Artesian flow g.p.m.

Temperature of water 60° Depth artesian flow encountered ft.

(9) CONSTRUCTION:

Well seal—Material used CEMENT AND SAND
Well sealed from land surface to 44 ft.
Diameter of well bore to bottom of seal 16 in.
Diameter of well bore below seal 10 in.
Number of sacks of cement used in well seal 2 1/4 YDS
Number of sacks of bentonite used in well seal
Brand name of bentonite
Number of pounds of bentonite per 100 gallons of water
Was a drive shoe used? [ ] Yes [X] No Plugs Size: location ft.
Did any strata contain unusable water? [ ] Yes [X] No
Type of water? depth of strata
Method of sealing strata off
Was well gravel packed? [ ] Yes [X] No Size of gravel:
Gravel placed from ft. to ft.

(10) LOCATION OF WELL:

County WASC Driller's well number 5197
NE 1/4 SE 1/4 Section 17 T. 2N R. 13E W.M.
Bearing and distance from section or subdivision corner

(11) WATER LEVEL: Completed well.

Depth at which water was first found 245 ft.
Static level 163 ft. below land surface. Date 12/16/71
Artesian pressure lbs. per square inch. Date

(12) WELL LOG:

10 in To 359 8 in To 391
Diameter of well below casing 6 in. To 480
Depth drilled 480 ft. Depth of completed well 480 ft.

Formation: Describe color, texture, grain size and structure of materials; and show thickness and nature of each stratum and aquifer penetrated, with at least one entry for each change of formation. Report each change in position of Static Water Level and indicate principal water-bearing strata.

Table with 4 columns: MATERIAL, From, To, SWL. Rows include TOP SOIL, DRY GREY SAND, HARD GREY BASALT, BROKEN GREY BASALT, SAND STONE, BLUE CLAY, POROUS GREY BASALT, HARD GREY BASALT.

Work started OCT 6 1971 Completed JAN 20 1972

Date well drilling machine moved off of well JAN 21 1972

Drilling Machine Operator's Certification:

This well was constructed under my direct supervision. Materials used and information reported above are true to my best knowledge and belief.

[Signed] Robert A. Schuch Date JAN 21 1972
(Drilling Machine Operator)

Drilling Machine Operator's License No. 564

Water Well Contractor's Certification:

This well was drilled under my jurisdiction and this report is true to the best of my knowledge and belief.

Name R. I. STRASSER DRILLING CO
(Person, firm or corporation) (Type or print)

Address 8110 SE SUNSET LANE PORTLAND ORE.

[Signed] Robert L. Massie
(Water Well Contractor)

Contractor's License No. 10 Date JAN 21 1972



Oregon Water Resources Department  
 725 Summer Street NE, Suite A  
 Salem Oregon 97301  
 (503) 986-0900  
 www.wrd.state.or.us

# Application for Well ID Number

*Do not complete if the well already has a Well Identification Number.*

**I. OWNER INFORMATION**

Current Owner Name (please print): The Dalles Country Club  
 Mailing Address: ~~4550 Highway 30 West~~ P.O. Box 1624 RECEIVED BY OWRD  
 City, State, Zip: The Dalles OR 97058 MAY 02 2017  
 Mail Well ID Tag to:  SAME AS ABOVE  In Care Of (C/O)  
 Name & Address: \_\_\_\_\_ SALEM, OR  
 City, State, Zip: \_\_\_\_\_

**II. WELL LOCATION INFORMATION** (Please fill out as completely as possible)

Township: 2 (North /-South) Range: 13 (East /-West) Section: 17 NE 1/4 of the SE 1/4  
 Tax Lot (usually last 3-5 numbers of Tax Map #): 2N-13E-17D-100 County Wasco  
 GPS Coordinates: 1510' N & 320' W from SE Cor Sec 17 "Well #2"  
 Street Address of Well, City: 4550 Highway 30 West, The Dalles OR 97058  
 If the property had a different street address in the past: \_\_\_\_\_

**III. GENERAL WELL INFORMATION** (Please fill out as completely as possible, AND attach copy of Well Log, if available)

Use of Well (domestic, irrigation, commercial, industrial, monitoring): Irrigation  
 Date Well Constructed (or property built): 1972 Total Well Depth: 480' Casing Diameter: 12"  
 Owner at time the well was constructed (if known): TD Country Club Well Log # (if known): WASC 3230  
 Other Information: See also WASC 3224

SUBMITTED BY (please print): Jason Miller  
 PHONE: 541-993-4647 EMAIL &/or FAX: jason.fdec@gmail.com

Send application to: Oregon Water Resources Department 725 Summer St NE, Suite A, Salem, Oregon 97301; or fax to (503) 986-0902.  
 Applications are processed in the order they are received, and Well ID Numbers are mailed within 4-5 business days.

For Official Use Only by the Oregon Water Resources Department:		
Received Date: <u>5-2-17</u>	Well Log Numbers: <u>WASC 3230 (original)</u> <u>WASC 3224 (recondition)</u>	Well Identification #: <u>L-126121</u>

SECTION 17, TWP.2 N. RANGE 13 E. W.M.

WASCO COUNTY, OREGON

L E G E N D :

- L-14020 WELL #1 (WASC 3231): 820' N. & 1130' W. FROM THE SE COR. SEC. 17
- WELL #2 (WASC 3230): 1510' N. & 320' W. FROM THE SE COR. SEC. 17
- L-97600 WELL #3 (WASC 51988): 460' N. & 1265' W. FROM THE SE COR. SEC. 17
- WELL #4 (WASC 3223): 1455' N & 1745' W FROM SE COR. SEC 17
- L-19618 PERMIT G-5495 AREA = 40.0 ACRES
- PERMIT G-10645 AREA = (3.15) ACRES
- 50760: 1415' N & 1745' W FROM SE COR SEC 17

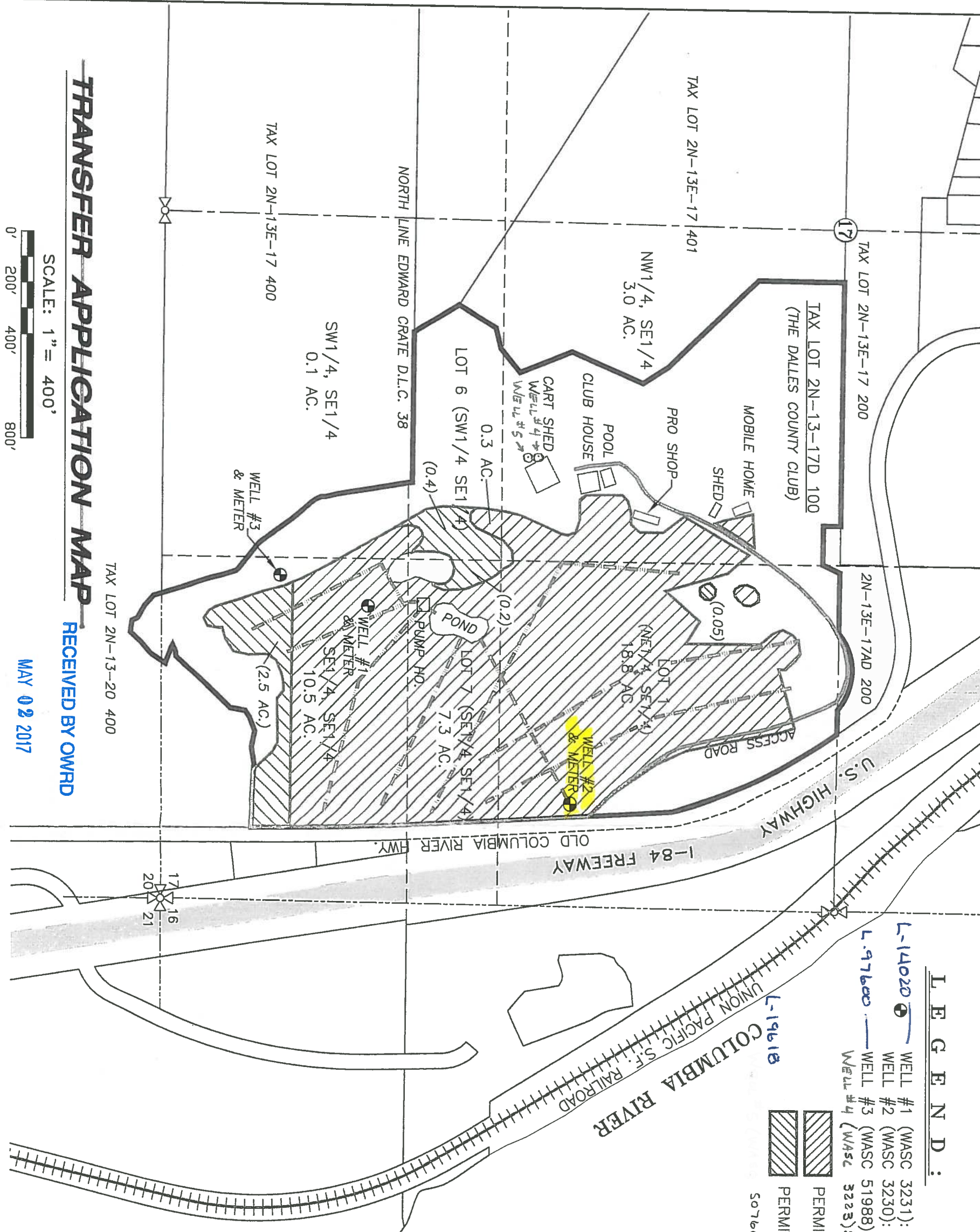

**TRANSFER APPLICATION MAP** RECEIVED BY OWRD

SCALE: 1" = 400'

0' 200' 400' 800'

MAY 02 2017

SALEM, OR

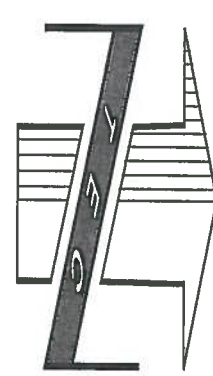

TRANSFER No. 17962  
 IN THE NAME OF:  
 THE DALLES COUNTY CLUB

DATE: DECEMBER 4, 2014  
 AMENDED JULY 2, 2015

BY: **TENNESON ENGINEERING CORP.**  
 3775 CRATES WAY  
 THE DALLES, OREGON. 97058  
 PH. 541-296-9177  
 FAX 541-296-6657



**NOTE:**  
 "THIS MAP IS NOT INTENDED TO PROVIDE DIMENSIONS OR LOCATIONS OF PROPERTY OWNERSHIP LINES."

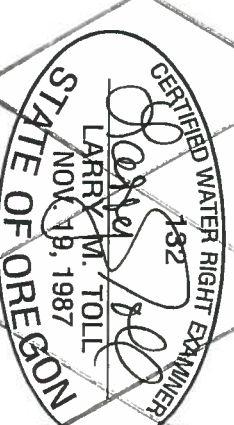

EXPIRES: 06/30/2016

W.O. #14248WT