

NOTICE TO WATER WELL CONTRACTOR  
The original and first copy  
of this report are to be  
filed with the  
STATE ENGINEER, SALEM, OREGON 97310  
within 30 days from the date  
of well completion.

WASC 3413 WASC  
WATER WELL REPORT

STATE OF OREGON 003413

State Well No. 1/13-15cbd

State Permit No.

RECEIVED  
AUG 6 1968

G5782

(1) OWNER:  
Name TOM DAVIDSON  
Address RT 1 Box 84 THE DALES, ORE.

(11) LOCATION OF WELL:  
County WASCO Driller's well number  
1/4 1/4 Section 1 T. 13S R. 15 E W.M.  
Bearing and distance from section or subdivision corner

(2) TYPE OF WORK (check):  
New Well  Deepening  Reconditioning  Abandon   
If abandonment, describe material and procedure in Item 12.

(3) TYPE OF WELL: (4) PROPOSED USE (check):  
Rotary  Driven  Domestic  Industrial  Municipal   
Cable  Jetted  Irrigation  Test Well  Other   
Bored

(12) WELL LOG: Diameter of well below casing 10 9/8  
Depth drilled 299 ft. Depth of completed well 299 ft.  
Formation: Describe color, texture, grain size and structure of materials;  
and show thickness and nature of each stratum and aquifer penetrated,  
with at least one entry for each change of formation. Report each change  
in position of Static Water Level as drilling proceeds. Note drilling rates.

(6) CASING INSTALLED: Threaded  Welded   
10" Diam. from 72 ft. to 44 ft. Gage 1/4  
" Diam. from ft. to ft. Gage  
" Diam. from ft. to ft. Gage

MATERIAL	From	To	SWL
Sandy Top Soil	0	8	—
yellowish clay	8	18	—
yellow clay & sand	18	28	—
white chalk stone	28	32	—
BROWN BROKEN SHALE	32	39	—
Brown shale (hard)	39	56	44 ft
GREY BASALT (MED)	56	73	—
BROWN SHALE (MED)	73	85	—
GREY BASALT (MED)	85	110	—
BROWN BROKEN SHALE	110	114	—
GREY BASALT (MED)	114	130	—
BROWN BROKEN (MED)	130	139	—
GREY BASALT (HARD)	139	154	—
BROWN BROKEN SHALE	154	172	—
& SOAP STONE			
GREY BASALT EXTRA HARD	172	201	—
Reddish Brown shale	201	209	—
Grey Basalt (Med)	209	299	—

177 ft of 18 inch  
122 ft of 8 inch

(7) PERFORATIONS: Perforated?  Yes  No.  
Type of perforator used  
Size of perforations in. by in.  
perforations from ft. to ft.  
perforations from ft. to ft.  
perforations from ft. to ft.  
perforations from ft. to ft.  
perforations from ft. to ft.

Work started 5/8 1968 Completed 8/3 1968  
Date well drilling machine moved off of well 8/3 1968

(8) SCREENS: Well screen installed?  Yes  No  
Manufacturer's Name  
Type Model No.  
Diam. Slot size Set from ft. to ft.  
Diam. Slot size Set from ft. to ft.

Drilling Machine Operator's Certification:  
This well was constructed under my direct supervision. Materials used and information reported above are true to my best knowledge and belief.  
[Signed] Dick Atkins Date 8/3 1968  
(Drilling Machine Operator)

(9) WATER LEVEL: Completed well.  
Water level 44 ft. below land surface Date 8/3/68  
Artesian pressure lbs. per square inch Date

Drilling Machine Operator's License No. 249

(10) WELL TESTS: Drawdown is amount water level is lowered below static level  
Was a pump test made?  Yes  No If yes, by whom?  
gal./min. with ft. drawdown after hrs.  
" air lift " " "  
" " " " "  
Bailer test 215 gal./min. with ft. drawdown after hrs.  
Artesian flow g.p.m. Date  
Temperature of water 56 Was a chemical analysis made?  Yes  No

Water Well Contractor's Certification:  
This well was drilled under my jurisdiction and this report is true to the best of my knowledge and belief.  
NAME DICK ATKINS WELL DRILLING  
(Person, firm or corporation) (Type or print)  
P. O. BOX 264  
Address PRINEVILLE, OREGON  
[Signed] Dick Atkins  
(Water Well Contractor)  
Contractor's License No. 260 Date 8/3 1968

(10) CONSTRUCTION:  
Well seal—Material used cement  
Depth of seal 42 ft.  
Diameter of well bore to bottom of seal 12 in.  
Were any loose strata cemented off?  Yes  No Depth  
Was a drive shoe used?  Yes  No  
Did any strata contain unusable water?  Yes  No  
Type of water? depth of strata  
Method of sealing strata off  
Was well gravel packed?  Yes  No Size of gravel:  
Gravel placed from ft. to ft.



Oregon Water Resources Department  
 725 Summer Street NE, Suite A  
 Salem Oregon 97301  
 (503) 986-0900  
 www.wrd.state.or.us

# Application for Well ID Number

*Do not complete if the well already has a Well Identification Number.*

**I. OWNER INFORMATION**

Current Owner Name (please print): Monte and Jan Wasson  
 Mailing Address: 6088 Eightmile Road RECEIVED BY OWRD  
 City, State, Zip: The Dalles, OR 97058 OCT 23 2017  
 Mail Well ID Tag to:  SAME AS ABOVE  In Care Of (C/O)  
 Name & Address: \_\_\_\_\_ SALEM, OR  
 City, State, Zip: \_\_\_\_\_

**II. WELL LOCATION INFORMATION** (Please fill out as completely as possible)

Township: 1 S (North / South) Range: 13 E (East / West) Section: 15 NW 1/4 of the SW 1/4  
 Tax Lot (usually last 3-5 numbers of Tax Map #): 200 County Wasco  
 GPS Coordinates: See Attached map for location  
 Street Address of Well, City: 6088 Eightmile Road, The Dalles, OR 97058  
 If the property had a different street address in the past: \_\_\_\_\_

**III. GENERAL WELL INFORMATION** (Please fill out as completely as possible, AND attach copy of Well Log, if available)

Use of Well (domestic, irrigation, commercial, industrial, monitoring): Irrigation  
 Date Well Constructed (or property built): 1968 Total Well Depth: 299' Casing Diameter: 10"  
 Owner at time the well was constructed (if known): Tom Davidson Well Log # (if known): WASC 3413  
 Other Information: \_\_\_\_\_

SUBMITTED BY (please print): \_\_\_\_\_  
 PHONE: \_\_\_\_\_ EMAIL &/or FAX: \_\_\_\_\_

Send application to: Oregon Water Resources Department 725 Summer St NE, Suite A, Salem, Oregon 97301; or fax to (503) 986-0902.  
 Applications are processed in the order they are received, and Well ID Numbers are mailed within 4-5 business days.

*For Official Use Only by the Oregon Water Resources Department:*

Received Date:  
10-23-17

Well Log Number:  
WASC 3413

Well Identification #:  
L-128613

SECTION 15, TWP.1 S. RANGE 13 E. W.M.  
WASCO COUNTY, OREGON

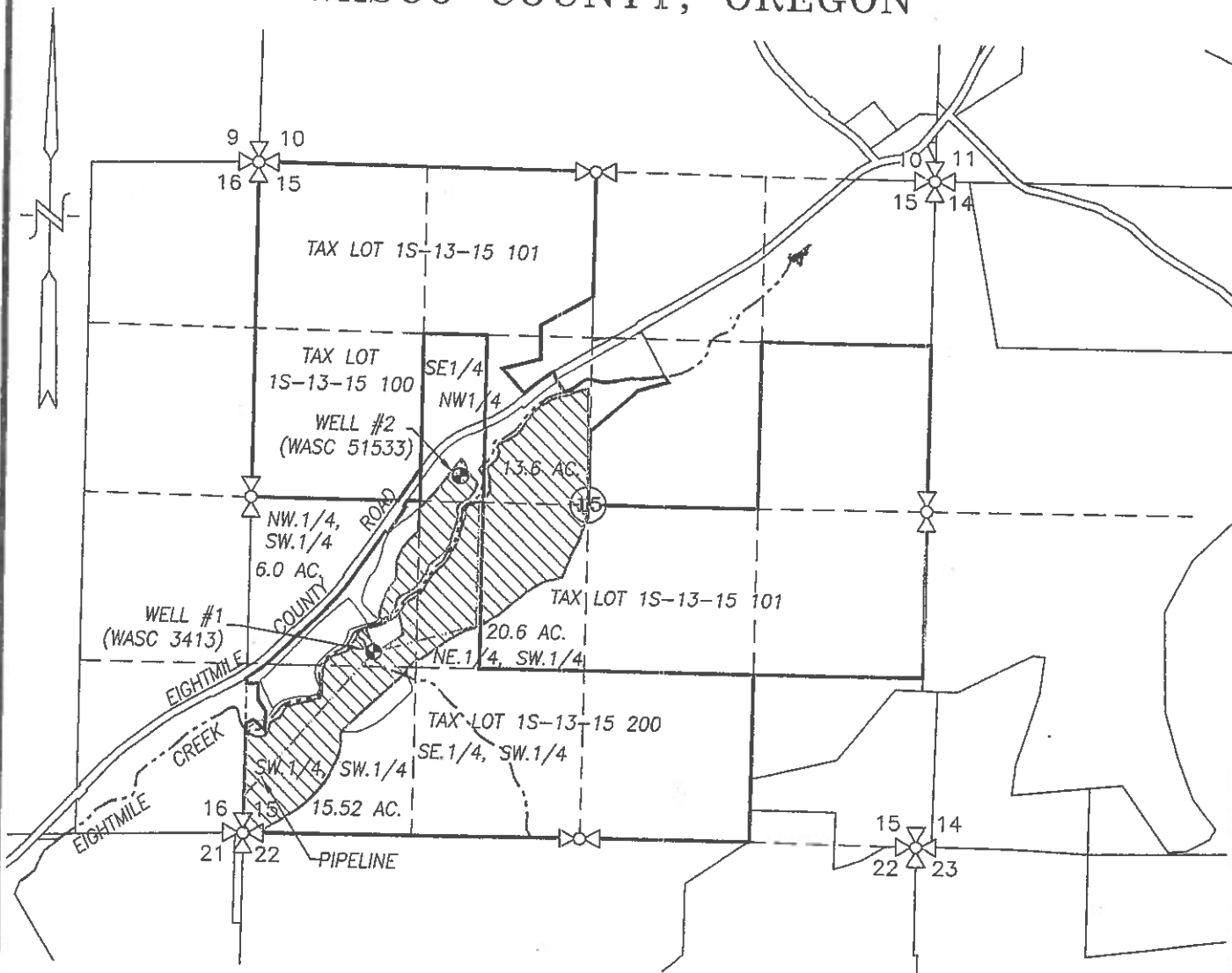

- WELL #1: 1440' N. & 990' E. FROM SW COR. SEC. 15
- WELL #2: 2842' N. & 1662' E. FROM SW COR. SEC. 15

 CERT. 56174 APPLICATION AREA

 EXISTING IRRIGATION MAIN

RECEIVED BY OWRD

OCT 23 2017

WATER RIGHT

SALEM, OR

TRANSFER APPLICATION MAP

SCALE: 1" = 1320'

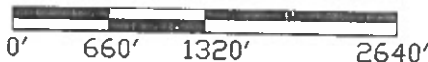

TRANSFER No. \_\_\_\_\_

IN THE NAME OF:

MONTE B. AND JAN D. WASSON

DATE: APRIL 27, 2011

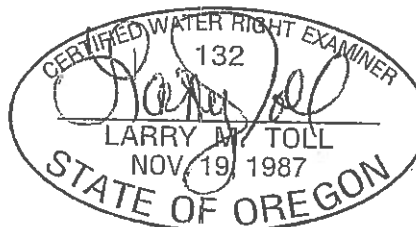

EXPIRES: 06/30/2012

BY: **TENNESON ENGINEERING CORP.**  
 3313 W. 2ND. STREET, SUITE 100  
 THE DALLES, OREGON. 97058  
 PH. 541-296-9177  
 FAX 541-296-6657



NOTE:

"THIS MAP IS NOT INTENDED TO PROVIDE DIMENSIONS OR LOCATIONS OF PROPERTY OWNERSHIP LINES."