

STATE ENGINEER
Salem, Oregon

WASH Well Record
010893

STATE WELL NO. 1/24-27 R (1)
COUNTY Washington
APPLICATION NO. GR-171

OWNER: Mr. Floyd Mc Donald & Helen A. MAILING ADDRESS: 4 miles So.

LOCATION OF WELL: Owner's No. #1 CITY AND STATE: Hillsboro, Oregon

SE 1/4 SE 1/4 Sec. 24 T. 1 S., R. 3 W., W.M.

Bearing and distance from section or subdivision corner 580 feet west and 950 feet north from SE corner of section 24.

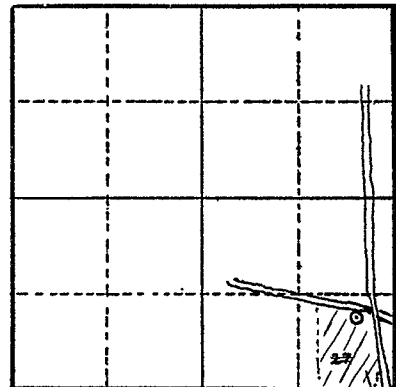

Altitude at well 162 feet Interpolated

TYPE OF WELL: Drilled Date Constructed 1950

Depth drilled 605 feet Depth cased 170

Section 24 1/4 Sec.

CASING RECORD:

6 inch casing from 0 to 170 feet.

FINISH:

NO record-

AQUIFERS:

170'
rock - ~~85~~ to 605 feet.

WATER LEVEL:

7 feet below land surface - 1950

PUMPING EQUIPMENT: Type Peerless High Lift Turbine at 100' H.P. 10 GE.

Capacity 300 G.P.M.

WELL TESTS:

Drawdown 70 ft. after _____ hours Pumping 200 G.P.M.

Drawdown _____ ft. after _____ hours _____ G.P.M.

USE OF WATER Irrigation 23 acres Temp. _____ °F., 19.

SOURCE OF INFORMATION Registration Statement GR-171

DRILLER or DIGGER J.A. Guant - sold to Jensen Drilling Co. at Aloha, Ore.

ADDITIONAL DATA:

Log XCS Water Level Measurements _____ Chemical Analysis _____ Aquifer Test _____

REMARKS:

