

STATE ENGINEER
Salem, Oregon

WASH

013326

Well Record

STATE WELL NO. 73W-1 50
COUNTY Washington
APPLICATION NO. GR-49

OWNER: Charles Edgar Schmidt MAILING ADDRESS: Rt 2 Box 263

LOCATION OF WELL: Owner's No. 1 CITY AND STATE: Hillsboro, Oregon

NE $\frac{1}{4}$ SE $\frac{1}{4}$ Sec. 1 T. 2S S., R. 3 W., W.M.

Bearing and distance from section or subdivision corner 2487.9 feet bearing N57°49'E from S $\frac{1}{4}$ corner of Section 1.

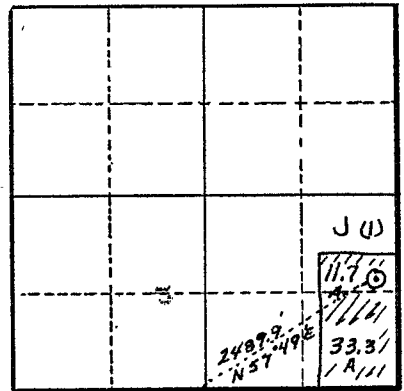

Section 1

Altitude at well 165 feet Interpolated

TYPE OF WELL: Drilled Date Constructed Nov. 1951

Depth drilled 264' Depth cased 95'

CASING RECORD:

8 — inch casing set from 0 to 95 feet.

FINISH:

None

AQUIFERS:

Basalt from 125 to 264 feet.

WATER LEVEL:

Artesian Flow at 30 gpm. and 15 lbs. psi. Oct. 1951

PUMPING EQUIPMENT: Type Cook Turbine 5" H.P. 20
Capacity 250 G.P.M.

WELL TESTS:

Drawdown 39 ft. after 16.7 hours G.P.M.
Drawdown 101 ft. after 251 hours G.P.M.

USE OF WATER Irrigation 45 acres Temp. °F., 19
SOURCE OF INFORMATION Registration Statement GR-49

DRILLER or DIGGER -

ADDITIONAL DATA:

Log Water Level Measurements Chemical Analysis Aquifer Test

REMARKS:

