

STATE ENGINEER
Salem, Oregon

WASH
5518 Well Record

STATE WELL NO. 1N2W-22 R10
COUNTY Washington
APPLICATION NO. GR-70

OWNER: Oliver F Lutz

MAILING ADDRESS: Rt 1, Box 225

Pg 1 of 2

LOCATION OF WELL: Owner's No. 1

CITY AND STATE: Hillsboro, Oregon

SE 1/4 SE 1/4 Sec. 22 T. 1 N. 2 E. R. 2 W., W.M.

Bearing and distance from section or subdivision corner 275 feet north and 400 feet west from SE corner section 22, 1N, 1W,

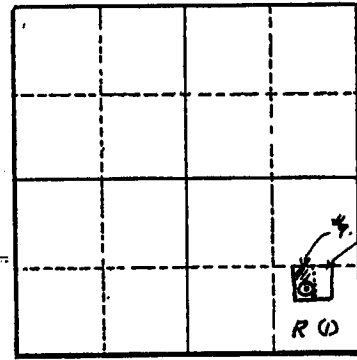

Altitude at well 200 feet Interpolated

TYPE OF WELL: Drilled Date Constructed 7/2/55

Depth drilled 200' Depth cased 200'

Section 22

CASING RECORD:

18 — inch $\frac{5}{32}$ wall casing set from 0 to 18 feet.
8 — inch .277 " " " " 0 to 200 feet.

FINISH:

Torch cut perforations 12" x $\frac{1}{8}$ " (4 per foot) set between
80' and 90 feet.
120 " 140 feet.
150 " 160 feet.
180 " 200 feet.

AQUIFERS:

Sands from 150 to 160 feet.

WATER LEVEL:

18 feet below land surface 7/20/55

PUMPING EQUIPMENT: Type Universal Turbine H.P. 5
Capacity 32-50 G.P.M. - set at 175 feet.

WELL TESTS:

Drawdown 142 ft. after _____ hours 35 G.P.M.
Drawdown _____ ft. after _____ hours _____ G.P.M.

USE OF WATER Irrigation 10 acres Temp. _____ °F. _____ 19.

SOURCE OF INFORMATION Registration Statement GR-70

DRILLER or DIGGER _____

ADDITIONAL DATA:

Log Water Level Measurements _____ Chemical Analysis _____ Aquifer Test _____

REMARKS:

