

DUPLICATE
File Original, and
Duplicate with the
STATE ENGINEER,
SALEM, OREGON

FEB 23 1956 WATER WELL DRILLERS REPORT
STATE OF OREGON

Do Not State Well No. 14w-146(3)
Fill In State Permit No. _____

(1) OWNER: SALEM, OREGON
Name Wayne J. Williams
Address Rt. 1 Bx 292
Forest Grove, Oregon

(2) LOCATION OF WELL:
County Washington Owner's number, if any—
R. F. D. or Street No.
Bearing and distance from section or subdivision corner
Section 14 Township 1 North Range 4 West of the 121st Meridian

(3) TYPE OF WORK (check):
New well Deepening Reconditioning Abandon
Abandonment, describe material and procedure in Item 11.

(4) PROPOSED USE (check):
Domestic Industrial Municipal
Irrigation Test Well Other

(5) EQUIPMENT:
Rotary
Cable
Dug Well

(6) CASING INSTALLED:

FROM	ft. to	ft.	Diam.	Gage or Wall
	0	355.9	6" ID std.	

Type and size of shoe or well ring coupling Size of gravel:
Describe joint

If gravel packed

Diameter of Bore	from	to

(7) PERFORATIONS:

SIZE of perforations	ft. to	ft.	in., length, by	in.
None				

SCREENS:
Give Manufacturer's Name, Model No. and Size
None

(8) CONSTRUCTION:
Was a surface sanitary seal provided? Yes No To what depth _____ ft.
Were any strata sealed against pollution? Yes No
If yes, note depth of strata _____

METHOD OF SEALING

(9) WATER LEVELS:
Depth at which water was first found _____ ft.
Standing level before perforating _____ ft.
Standing level after perforating _____ ft.
Log Accepted by:
[Signed] W. J. Williams Dated 2/10, 1956
Owner

(10) WELL TESTS:
Was a pump test made? Yes No If yes, by whom?
Yield: _____ gal./min. with _____ ft. draw down after _____ hrs.
Artesian flow _____ g.p.m.
Shut-in pressure _____ lbs. per square inch.
Bailer test _____ g.p.m. with _____ ft. drawdown
Temperature of water _____ Was a chemical analysis made? Yes No
Was electric log made of well? Yes No

(11) WELL LOG:

Diameter of well	ft. to	ft.	Formation
6 ID	0	350	Red, Yellow, Brown, Black clay
	350	396	sand rock
			hard rock in bottom

Ground elevation at well site App. 175 feet above mean sea level.
Work started Aug. 18 1955 Completed Aug. 27 1955

Well Driller's Statement:
This well was drilled under my jurisdiction and this report is true to the best of my knowledge and belief.
NAME Tualatin Valley Drilling Co.
(Person, firm, or corporation) (Typed or printed)
Address 3220 S.W. 185 Ave. Aloha, Oregon
Driller's well number # # #770-55
[Signed] A. J. Haurst (Well Driller)
License No. 4 Dated Nov. 28, 1955

We didn't quite know how to explain the location of our well. So we hope this rough diagram will tell you what you want to know.

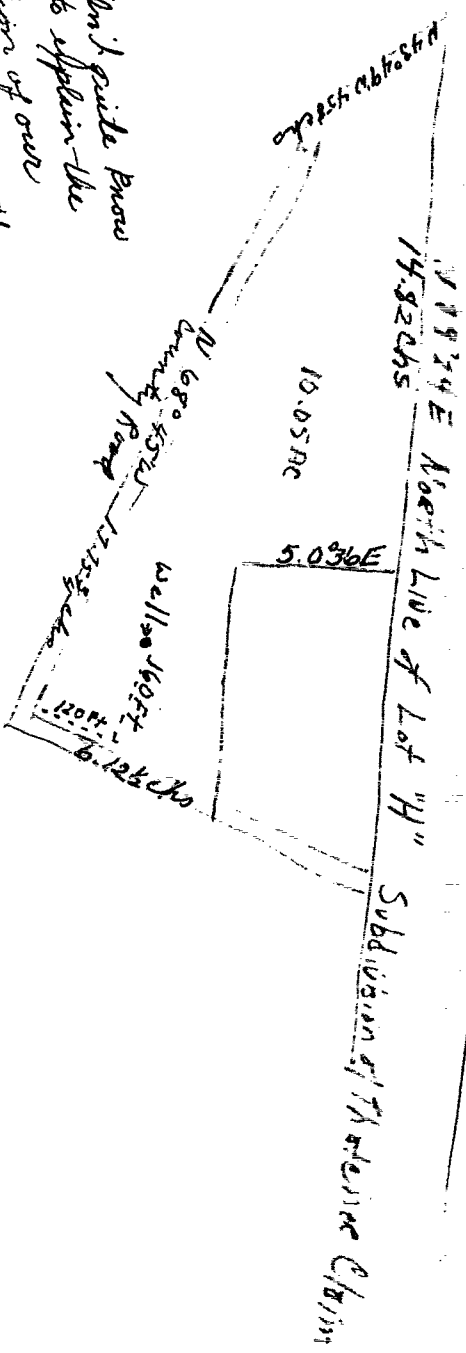

Scale 1" = 5 chs

RECEIVED
 FEB 23 1956
 STATE ENGINEER
 SALEM, OREGON

STATE ENGINEER
Salem, Oregon

State Well No. 1N/4W-14Q(3)
County Washington
Application No. G-818

Water Level Record

OWNER: W. J. Williams OWNER'S NO. _____

Description of measuring point: Top of casing 1.0' above L.S.D.

Date	Water Level Feet (above) (below) Land Surface	Remarks	Date	Water Level Feet (above) (below) Land Surface	Remarks
<u>7/3/58</u>		<u>Final Proof 22 P.S.I. Survey</u>			

REMARKS: _____

