

STATE OF OREGON
WATER SUPPLY WELL REPORT

(ORS 537.765 & OAR 690-205-0210)

Instructions for completing this report are on the last page of this form.

WELL LABEL # L 67895
START CARD # 1012302
ORIGINAL LOG # 164726

(1) LANDOWNER Owner Well I.D. ASK-1
First Name _____ Last Name _____
Company CITY OF TUALATIN
Address 1880 SW MARTINAZZI AVE
City TUALATIN State OR Zip 97062

(2) TYPE OF WORK New Conversion Deepening
 Alteration (complete Sections 2a & 10) Abandonment (complete Section 5a)
(2a) PRE-ALTERATION: Well Depth 950 ft.
Seal Material CEMENT
Casing Type: Steel Plastic Other _____
Casing Gauge 0.375 Casing Diameter 16"

(3) DRILL METHOD Rotary Air Rotary Mud Auger
 Cable Cable Mud Reverse Rotary Other NO DRILLING PERFORMED

(4) PROPOSED USE Domestic Irrigation Community
 Industrial/Commercial Livestock Dewatering Injection
 Thermal Other _____

(5) BORE HOLE CONSTRUCTION
Depth of Completed Well 950 ft. Special Standard: Yes (attach copy)

BORE HOLE			SEAL				
Dia	From	To	Material	From	To	Amount	Scks/lbs

How was seal placed: Method A B C D E
 Other _____
Backfill placed from _____ ft. to _____ ft. Material _____
Filter pack from _____ ft. to _____ ft. Material _____ Size _____

(5a) ABANDONMENT USING UNHYDRATED BENTONITE:
Calculated Amount Proposed to be Used: N/A sacks/lbs
Actual Amount Used: N/A sacks/lbs

(6) CASING/LINER

Csng	Lnr	Dia	+	From	To	Gauge	Steel	Plastic	Welded	Thrd
✓		16"		0	485	0.375	✓		✓	

Shoe Inside Outside Other Location of shoe(s) _____
Temporary casing Yes Diameter _____ From _____ To _____

(7) PERFORATIONS/SCREENS
Perforations Method _____
Screens Type _____ Material _____

Perf	Scrn	Csng	Lnr	Screen Dia	From	To	Screen/slot width	Slot length	# of slots	Tele/pipe size

(8) WELL TESTS: Minimum testing time is 1 hour
 Pump Bailer Air Flowing Artesian
Yield gal/min _____ Drawdown _____ Drill stem/Pump depth _____ Duration (hr) _____

Temperature _____ °F Lab analysis Yes By _____
Water quality concerns? Yes (describe below) TDS: _____ ppm
From _____ To _____ Description _____ Amount _____ Units _____

(9) LOCATION OF WELL (legal description)
County WASHINGTON Twp 2 N or S Range 1 E or W W.M.
Sec 34 1/4 of the _____ 1/4 Tax Lot _____
Tax Map Number _____ Lot _____
Lat _____ " or 45.35637 DMS or DD
Long _____ " or 122.78771 DMS or DD
Street Address of Well (or nearest address) 22675 SW 108th AVE, TUALATIN, OR

(10) STATIC WATER LEVEL

	Date	SWL (psi)	+	SWL (ft)
Existing Well/Pre-Alteration	<u>7/29/04</u>			<u>225.1</u>
Completed Well	<u>7/29/10</u>			<u>224.1</u>

Flowing Artesian? Yes Dry Hole? Yes

WATER BEARING ZONES Depth water was first found _____

SWL Date	From	To	Est Flow	SWL (psi)	+	SWL (ft)

(11) WELL LOG Ground Elevation _____

Material	From	To
<u>During well rehab the 12" screen and liner was removed, no other alterations were performed.</u>		
<u>Work was delayed due to mechanical issues with the line, shaft pump and miscellaneous building repairs.</u>		

Date Started 6/7/10 Completed 12/20/10

(unbonded) Water Well Constructor Certification
I certify that the work I performed on the construction, deepening, alteration, or abandonment of this well is in compliance with Oregon water supply well construction standards. Materials used and information reported above are true to the best of my knowledge and belief.

License Number _____ Date _____
Signed _____

(bonded) Water Well Constructor Certification
I accept responsibility for the construction, deepening, alteration, or abandonment work performed on this well during the construction dates reported above. All work performed during this time is in compliance with Oregon water supply well construction standards. This report is true to the best of my knowledge and belief.

License Number 1523 Date 1/13/11
Signed _____
Contact Info. (optional) _____

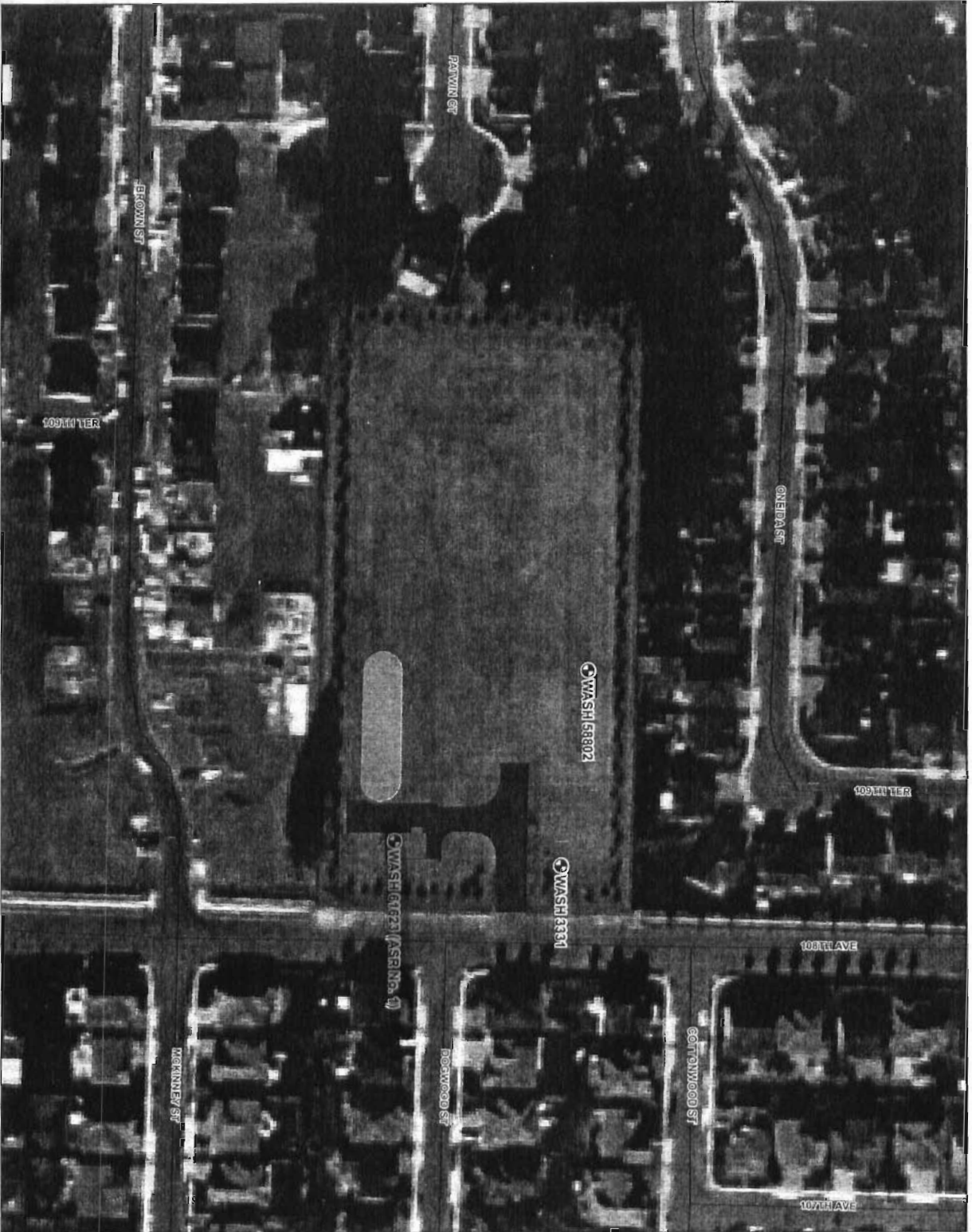

FIGURE 1
 Location Map
 ASR Well No. 1 Rehabilitation

- LEGEND**
- Well Locations with
 - ASR Well House
 - Onsite Detention Pond
 - Asphalt
 - Streets



RECEIVED
 FEB 07 2011
 WATER RESOURCES DEPT
 SALEM, OREGON

Not to Scale

MAP NOTES:

Map data provided by: State Plane North Zone
 Datum: North American Datum of 1983
 Data: March 23 2010 - Geographical Data Company
 Project: WASH 69321 (ASR No. 1)
 Source: WASH 69321 (ASR No. 1) - Aerial photo system: 30m x 90m
 2006 to 1:10000

