

NOTICE TO WATER WELL CONTRACTOR
The original and first copy of this report
are to be filed with the

WATER RESOURCES DEPARTMENT
SALEM, OREGON 97310
within 30 days from the date
of well completion.

YAMH 4967
WATER WELL REPORT

RECEIVED

APR 2 1979

STATE OF OREGON
(Please type or print)
(Do not write above this line)

State Well No. 3s/4w-369c

State Permit No. _____

WATER RESOURCES DEPT

(1) OWNER: SALEM, OREGON
Name MR. FRED BENOIT
Address 2035 Wood Acres DR
Eugene, ORE
(2) TYPE OF WORK (check):
New Well Deepening Reconditioning Abandon
If abandonment, describe material and procedure in Item 12.

(3) TYPE OF WELL: (4) PROPOSED USE (check):
Rotary Driven Domestic Industrial Municipal
Cable Jetted Irrigation Test Well Other
Dug Bored

(5) CASING INSTALLED: Threaded Welded
6 7/8" I.D. Diam. from 41 ft. to 40 ft. Gage 250
4" I.D. Diam. from 30 ft. to 235 ft. Gage 59126

(6) PERFORATIONS: Perforated? Yes No.
Type of perforator used SKILL SAW
Size of perforations 1/4 in. by 2 in.
40 perforations from 217 ft. to 232 ft.
perforations from _____ ft. to _____ ft.
perforations from _____ ft. to _____ ft.

(7) SCREENS: Well screen installed? Yes No
Manufacturer's Name _____
Type _____ Model No. _____
Diam. _____ Slot size _____ Set from _____ ft. to _____ ft.
Diam. _____ Slot size _____ Set from _____ ft. to _____ ft.

(8) WELL TESTS: Drawdown is amount water level is lowered below static level
Was a pump test made? Yes No If yes, by whom?
Yield: _____ gal./min. with _____ ft. drawdown after _____ hrs.
" " " " " "
" " " " " "
Bailer test 11 gal./min. with 200 ft. drawdown after 2 hrs.
Artesian flow _____ g.p.m.
Temperature of water 51 Depth artesian flow encountered _____ ft.

(9) CONSTRUCTION
Well seal—Material used PORTLAND CEMENT
Well sealed from land surface to 40 ft.
Diameter of well bore to bottom of seal 10 in.
Diameter of well bore below seal 6 in.
Number of sacks of cement used in well seal _____ sacks
How was cement grout placed? Pump to bottom of seal area thru grout pipe
Was a drive shoe used? Yes No Plugs _____ Size: location _____ ft.
Did any strata contain unusable water? Yes No
Type of water? _____ depth of strata _____
Method of sealing strata off _____
Was well gravel packed? Yes No Size of gravel: _____
Gravel placed from _____ ft. to _____ ft.

(10) LOCATION OF WELL:
County Yamhill Driller's well number _____
S.W. 1/4 NE 1/4 Section 36 T. 35 R. 410 W.M.
Bearing and distance from section or subdivision corner _____

(11) WATER LEVEL: Completed well.
Depth at which water was first found 80 ft.
Static level 37 ft. below land surface. Date 3/29/79
Artesian pressure _____ lbs. per square inch. Date _____

(12) WELL LOG: Diameter of well below casing 6"
Depth drilled 235 ft. Depth of completed well 235 ft.
Formation: Describe color, texture, grain size and structure of materials; and show thickness and nature of each stratum and aquifer penetrated, with at least one entry for each change of formation. Report each change in position of Static Water Level and indicate principal water-bearing strata.

MATERIAL	From	To	SWL
Top Soil Brown	0	8	
SANDSTONE Light Brown	8	20	
SANDSTONE Gray SOFT	20	34	
SANDSTONE Gray Hard	34	38	37
SANDSTONE Gray SOFT	38	48	
SANDSTONE Gray Hard	48	50	
SANDSTONE Gray SOFT	50	61	
SANDSTONE Gray Med Hard	61	80	
Found Water here			
Shale, Gray SOFT STICKY	80	184	
SANDSTONE Gray HARD	184	217	
Shale, Gray SOFT STICKY	217	235	

Work started 3/21 1979 Completed 3/29 1979
Date well drilling machine moved off of well 3/29 1979

Drilling Machine Operator's Certification:
This well was constructed under my direct supervision. Materials used and information reported above are true to my best knowledge and belief.
[Signed] Thos. E. Bryant Date 3/30, 1979
(Drilling Machine Operator)
Drilling Machine Operator's License No. 1247

Water Well Contractor's Certification:
This well was drilled under my jurisdiction and this report is true to the best of my knowledge and belief.
Name BRYANT Well Drilling
(Person, firm or corporation) (Type or print)
Address Rt 2, Box 166, Newberg, ORE
[Signed] Thos. E. Bryant
(Water Well Contractor)
Contractor's License No. 203 Date 3/30, 1979



Oregon Water Resources Department
 725 Summer Street NE, Suite A
 Salem Oregon 97301
 (503) 986-0900
 www.oregon.gov/owrd

**Application for
 Well ID Number**

RECEIVED

Do not complete if the well already has a Well Identification Number.

DEC 23 2022

OWRD

I. OWNER INFORMATION

Current Owner Name (please print): Dr. Robert Pamplin, Le Cep II, Inc dba Anne Amie Vineyards

Mailing Address: 6580 NE Mineral Springs Road

City, State, Zip: Carlton, OR 97111

Mail Well ID to: SAME AS ABOVE In Care Of (C/O)

Name & Address: _____

City, State, Zip: _____

II. WELL LOCATION INFORMATION (Please fill out as completely as possible)

Township: 3 S (North / South) Range: 4 W (East / West) Section: 36 SE 1/4 of the SW 1/4

Tax Lot (usually last 3-5 numbers of Tax Map #): 900 County Yamhill

GPS Coordinates: 45.26315202, -123.12544546 (per WR final proof map)

Street Address of Well, City: 6580 NE Mineral Springs Road, Carlton

If the property had a different street address in the past: _____

III. GENERAL WELL INFORMATION (Please fill out as completely as possible, AND attach copy of Well Report, if available)

Use of Well (domestic, irrigation, commercial, industrial, monitoring): Commercial

Date Well Constructed (or property built): 3-29-79 Total Well Depth: 235 feet Casing Diameter: 6"

Owner at time the well was constructed (if known): Fred Benoit Well Report # (if known): YAMH 4967

Other Information: WR Cert 86760 Well #4

SUBMITTED BY (please print): Lisa Hutchins

PHONE: 253.332.7652 EMAIL &/or FAX: lisa@anneamie.com

To send the completed application, you may MAIL it to: Oregon Water Resources Dept. 725 Summer St NE, Suite A, Salem, Oregon 97301.
 Or EMAIL the completed PDF form to: Ladeena.K.Ashley@water.oregon.gov, or FAX it to: (503) 986-0902.

For Official Use Only by the Oregon Water Resources Department:

Received Date:
12-23-22

Well Report Number:
YAMH 4967

Well Identification #:
L-149841

TOWNSHIP 3 SOUTH, RANGE 4 WEST, W.M.

Section 36

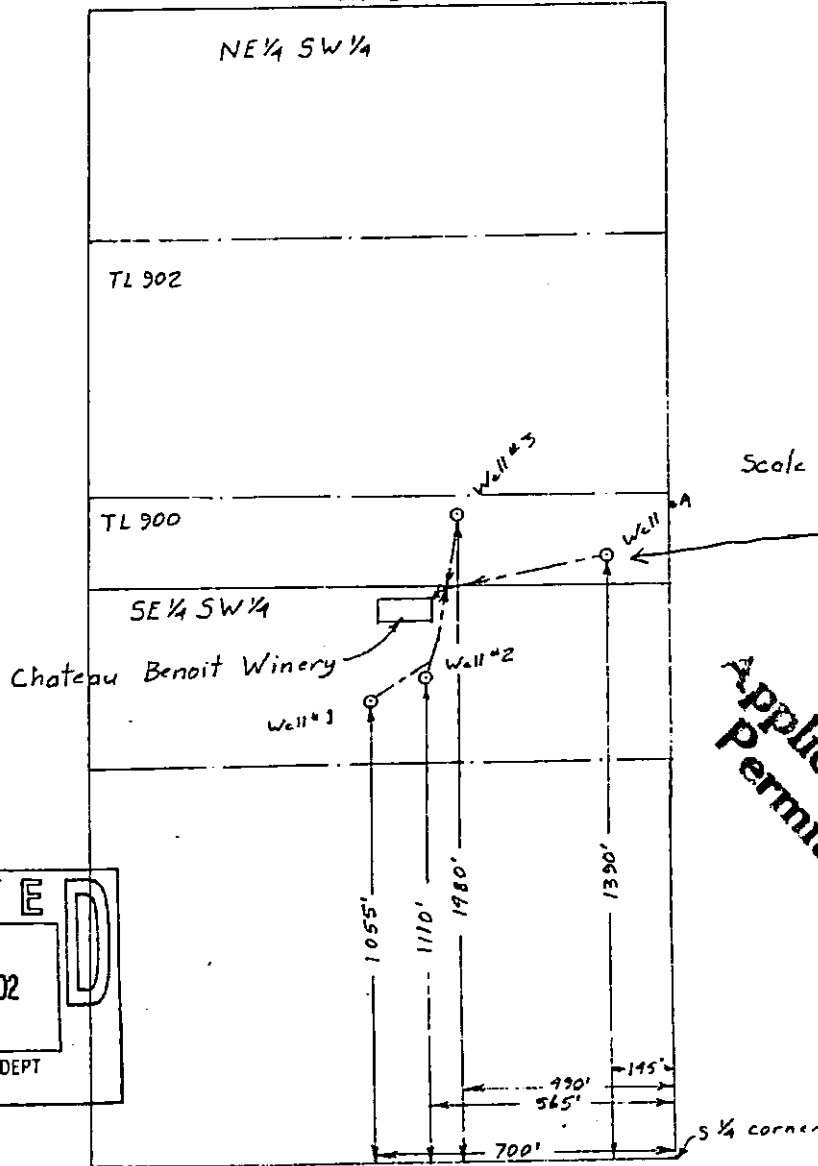

Chateau Benoit Winery

Application No. 915947
Permit No. G15271

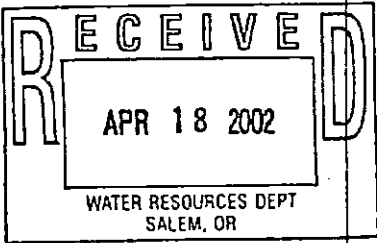

Application Map
for
Chateau Benoit Winery

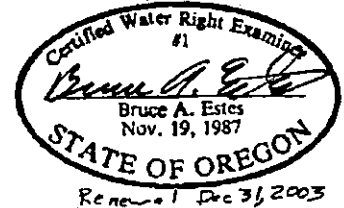

This map is for the purpose of locating a water right only and has no intent to provide legal dimensions or the location of property lines.

ESTES SURVEYS
 PO Box 17519 60382 Arnold Rd
 Salem, OR 97305-7519 Bend, OR 97702
 (503) 585-7593 (541) 382-7391