

Yamh 54354

STATE OF OREGON
WATER SUPPLY WELL REPORT
(as required by ORS 537.765)

WELL I.D. # L 41161
START CARD # W 173181

Instructions for completing this report are on the last page of this form.

(1) OWNER: Well Number _____
Name Bill Branin
Address 2937 NE. 59th Ave.
City Portland State Or Zip 97213

(2) TYPE OF WORK
 New Well Deepening Alteration (repair/recondition) Abandonment

(3) DRILL METHOD:
 Rotary Air Rotary Mud Cable Auger
 Other

(4) PROPOSED USE:
 Domestic Community Industrial Irrigation
 Thermal Injection Livestock Other

(5) BORE HOLE CONSTRUCTION:
Special Construction approval Yes No Depth of Completed Well 218 ft.
Explosives used Yes No Type _____ Amount _____

HOLE			SEAL			Sacks or pounds
Diameter	From	To	Material	From	To	
20"	0	50	Bentonite	0	50	50 sks.
16"	50	218				

How was seal placed: Method A B C D E
 Other Dry Bentonite poured in dry hole
Sand placed from 138 ft. to 167 ft. Material 4x8 sand
Gravel placed from 167 ft. to 218 ft. Size of gravel 6x9 sand

Diameter	From	To	Gauge	Steel	Plastic	Welded	Threaded
Casing: 16"	+ 2'	147	.375	<input checked="" type="checkbox"/>	<input type="checkbox"/>	<input checked="" type="checkbox"/>	<input type="checkbox"/>
12"	138	141	8"	<input checked="" type="checkbox"/>	<input type="checkbox"/>	<input checked="" type="checkbox"/>	<input type="checkbox"/>
8"	141	147	.250	<input checked="" type="checkbox"/>	<input type="checkbox"/>	<input checked="" type="checkbox"/>	<input type="checkbox"/>
blank 8"	167	190	"	<input checked="" type="checkbox"/>	<input type="checkbox"/>	<input checked="" type="checkbox"/>	<input type="checkbox"/>
Liner: 8"	205	210	"	<input checked="" type="checkbox"/>	<input type="checkbox"/>	<input checked="" type="checkbox"/>	<input type="checkbox"/>
blank 8"	215	218	"	<input checked="" type="checkbox"/>	<input type="checkbox"/>	<input checked="" type="checkbox"/>	<input type="checkbox"/>

Final location of shoe(s)

(7) PERFORATIONS/SCREENS:
 Perforations Method Torch
 Screens Type Stainless steel Material _____

From	To	Slot size	Number	Diameter	Tele/pipe size	Casing	Liner
141'8"	147	perfs	32	1/8x4		<input checked="" type="checkbox"/>	<input type="checkbox"/>
147	167	80			8	<input type="checkbox"/>	<input type="checkbox"/>
190	205	40			8	<input type="checkbox"/>	<input type="checkbox"/>
210	215	40			8	<input type="checkbox"/>	<input type="checkbox"/>

(8) WELL TESTS: Minimum testing time is 1 hour

<input checked="" type="checkbox"/> Pump	<input type="checkbox"/> Bailer	<input type="checkbox"/> Air	<input type="checkbox"/> Flowing Artesian
Yield gal/min	Drawdown	Drill stem at	Time
200	102'6"		6 hrs.

Temperature of water 56.3 Depth Artesian Flow Found _____
Was a water analysis done? Yes By whom _____

Discharge from pump is not suitable for intended use
 Silty Muddy Odor Colored Other

Depth of strata: _____
DEC 01 2006 FEB 27 2006

(9) LOCATION OF WELL by legal description:
County Yamhill Latitude _____ Longitude _____
Township 4 S N or S Range 3 W E or W. WM.
Section 30 NW 1/4 NW 1/4
Tax Lot _____ Lot _____ Block _____ Subdivision _____
Street Address of Well (or nearest address) 8100 Dayton Amity
Hwy Dayton Or

(10) STATIC WATER LEVEL:
38'2" ft. below land surface. Date 1-18-06
Artesian pressure _____ lb. per square inch. Date _____

(11) WATER BEARING ZONES:
Depth at which water was first found _____

From	To	Estimated Flow Rate	SWL
146	162		38'2
162	168		38.2
194	197		38.2
199	205		38.2
212	215		38.2

(12) WELL LOG:
Ground Elevation _____

Material	From	To	SWL
Top soil	0	3	
Brown & blue clay	3	53	
Grey black sandstone	53	64	
Blue clay	64	74	
Grey sandy, clay	74	91	
Blue clay	91	110	
Grey gravel, sand, silt, clay	110	116	
Grey clay	116	140	
Grey black gravel, sand & clay	140	142	
Grey clay	142	146	
Grey clay, gravel, sand & water (little)	146	162	38.2
Black gravel, sand, water (loose)	162	168	38.2
Grey clay (wood)	168	194	
Black gravel, sand, silt & water	194	197	
Grey gravel & clay	197	199	

Date started 11-30-06 Completed 1-18-06

(unbonded) Water Well Constructor Certification:
I certify that the work I performed on the construction, alteration, or abandonment of this well is in compliance with Oregon water supply well construction standards. Materials used and information reported above are true to the best of my knowledge and belief. Terry Johnson
Signed Terry Johnson WWC Number 1321 Date 1-24-06

(bonded) Water Well Constructor Certification:
I accept responsibility for the construction, alteration, or abandonment work performed on this well during the construction dates reported above. All work performed during this time is in compliance with Oregon water supply well construction standards. This report is true to the best of my knowledge and belief. Ron Aspas
Signed Ron Aspas WWC Number 1445 Date 1-24-06

YAMH 54354

STATE OF OREGON
WATER SUPPLY WELL REPORT
(as required by ORS 537.765)

WELL I.D. # L 41161
 START CARD # W 173181

Instructions for completing this report are on the last page of this form.

(1) LAND OWNER Well Number _____
 Name Bill Branin
 Address 2937 NE. 59th Ave.
 City Portland State Or Zip 97213

(2) TYPE OF WORK
 New Well Deepening Alteration (repair/recondition) Abandonment

(3) DRILL METHOD:
 Rotary Air Rotary Mud Cable Auger
 Other _____

(4) PROPOSED USE:
 Domestic Community Industrial Irrigation
 Thermal Injection Livestock Other _____

(5) BORE HOLE CONSTRUCTION:
 Special Construction approval Yes No Depth of Completed Well _____ ft.
 Explosives used Yes No Type _____ Amount _____

HOLE			SEAL			Sacks or pounds
Diameter	From	To	Material	From	To	

How was seal placed: Method A B C D E
 Other _____

Backfill placed from _____ ft. to _____ ft. Material _____

Gravel placed from _____ ft. to _____ ft. Size of gravel _____

(6) CASING/LINER:

Diameter	From	To	Gauge	Steel	Plastic	Welded	Threaded
Casing:				<input type="checkbox"/>	<input type="checkbox"/>	<input type="checkbox"/>	<input type="checkbox"/>
				<input type="checkbox"/>	<input type="checkbox"/>	<input type="checkbox"/>	<input type="checkbox"/>
				<input type="checkbox"/>	<input type="checkbox"/>	<input type="checkbox"/>	<input type="checkbox"/>
Liner:				<input type="checkbox"/>	<input type="checkbox"/>	<input type="checkbox"/>	<input type="checkbox"/>
				<input type="checkbox"/>	<input type="checkbox"/>	<input type="checkbox"/>	<input type="checkbox"/>

Drive Shoe used Inside Outside None
 Final location of shoe(s) _____

(7) PERFORATIONS/SCREENS:

From	To	Slot size	Number	Diameter	Tele/pipe size	Casing	Liner
						<input type="checkbox"/>	<input type="checkbox"/>
						<input type="checkbox"/>	<input type="checkbox"/>
						<input type="checkbox"/>	<input type="checkbox"/>
						<input type="checkbox"/>	<input type="checkbox"/>

(8) WELL TESTS: Minimum testing time is 1 hour

Yield gal/min	Drawdown	Drill stem at	Flowing Artesian	Time
			<input type="checkbox"/> Pump <input type="checkbox"/> Bailer <input type="checkbox"/> Air <input type="checkbox"/> Artesian	1 hr.

Temperature of water _____ Depth Artesian Flow Found _____
 Was a water analysis done? Yes By whom _____
 Did any strata contain water not suitable for intended use? Too little
 Salty Muddy Odor Colored Other _____
 Depth of strata: _____

(9) LOCATION OF WELL by legal description:
 County Yamhill Latitude _____ Longitude _____
 Township 4 S N or S Range 3W E or W. WM.
 Section 30 NW 1/4 NW 1/4
 Tax Lot _____ Lot _____ Block _____ Subdivision _____
 Street Address of Well (or nearest address) 8100 Dayton Amity Hwy
Dayton Or

(10) STATIC WATER LEVEL:
 _____ ft. below land surface. Date _____
 Artesian pressure _____ lb. per square inch Date _____

(11) WATER BEARING ZONES:

Depth at which water was first found _____

From	To	Estimated Flow Rate	SWL
CONTINUING FORMATION			

(12) WELL LOG:

Ground Elevation _____

Material	From	To	SWL
grey gravel, sand,			
layers of clay, water	199	205	38.2
Grey clay	205	212	
Grey silty sand, water	212	215	38.2
Grey clay sticky	216	218	

RECEIVED

DEC 01 2006

**WATER RESOURCES DEPT
SALEM, OREGON**

Date started 11-31-05 Completed 1-18-06

(unbonded) Water Well Constructor Certification:
 I certify that the work I performed on the construction, alteration, or abandonment of this well is in compliance with Oregon water supply well construction standards. Materials used and information reported above are true to the best of my knowledge and belief. Terry Johnson
 Signed Terry Johnson WWC Number 1321 Date 1-25-06

(bonded) Water Well Constructor Certification:
 I accept responsibility for the construction, alteration, or abandonment work performed on this well during the construction dates reported above. All work performed during this time is in compliance with Oregon water supply well construction standards. This report is true to the best of my knowledge and belief. Ron Aspaas
 Signed Ron Aspaas WWC Number 1445 Date 1-24-06

1" = 400'

COMPLIMENTS OF
AMHILL COUNTY TITLE & ESCROW

This sketch is furnished
to assist in property
location and the company
does not guarantee
its accuracy

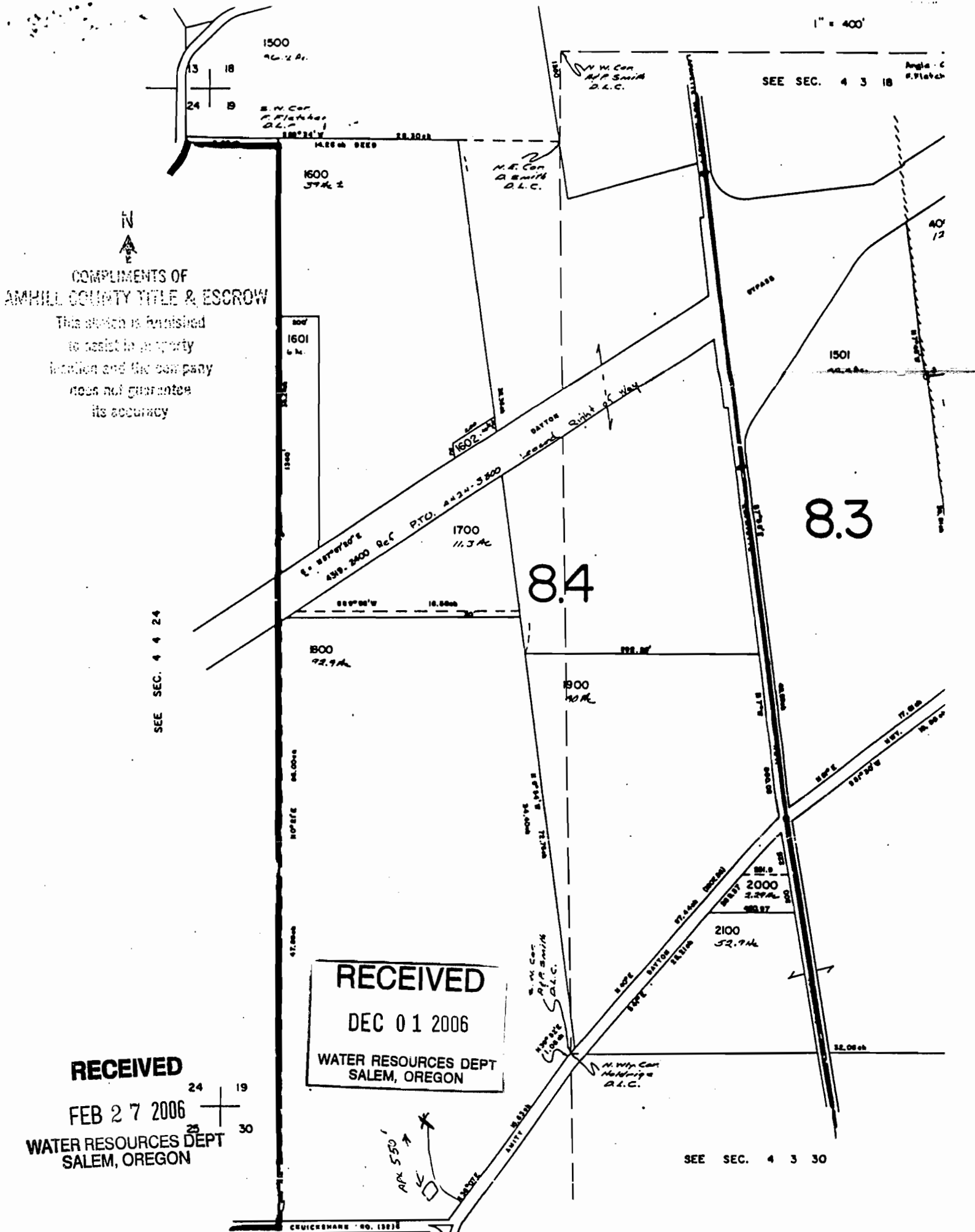

SEE SEC. 4 4 24

SEE SEC. 4 3 18

8.3

8.4

SEE SEC. 4 3 30

RECEIVED

DEC 01 2006

WATER RESOURCES DEPT
SALEM, OREGON

RECEIVED

FEB 27 2006

WATER RESOURCES DEPT
SALEM, OREGON

