

STATE OF OREGON WATER SUPPLY WELL REPORT

YAMH 59123

WELL I.D. LABEL# L

149427

START CARD #

1058509

ORIGINAL LOG #

10/20/2022

(as required by ORS 537.545 & 537.765 and OAR 690-205-0210)

(1) LAND OWNER

Owner Well I.D. 3442

First Name Last Name Company CASPARIAN LLC Address 20980 NE NIEDERBERGER RD. City DUNDEE State OR Zip 97115

(2) TYPE OF WORK

New Well Deepening Conversion

Alteration (complete 2a & 10) Abandonment (complete 5a)

(2a) PRE-ALTERATION

Casing: Dia + From To Gauge Stl Plstc Wld Thrd Seal: Material From To Amt sacks/lbs

(3) DRILL METHOD

Rotary Air Rotary Mud Cable Auger Cable Mud Reverse Rotary Other

(4) PROPOSED USE

Domestic Irrigation Community Industrial/ Commercial Livestock Dewatering Thermal Injection Other

(5) BORE HOLE CONSTRUCTION

Special Standard (Attach copy)

Depth of Completed Well 537.00 ft.

Table with columns: Dia, From, To, Material, From, To, Amt, sacks/lbs. Rows include Bentonite Chips and Cement.

How was seal placed: Method A B C D E

Other POUR/PROBE/HYDRATE

Backfill placed from 537 ft. to 568 ft. Material CAVING BASALT

Filter pack from ft. to ft. Material Size

Explosives used: Yes Type Amount

(5a) ABANDONMENT USING UNHYDRATED BENTONITE

Proposed Amount Actual Amount

(6) CASING/LINER

Table with columns: Casing, Liner, Dia, From, To, Gauge, Stl, Plstc, Wld, Thrd. Includes graphical representation of casing sections.

Shoe Inside Outside Other Location of shoe(s) 420

Temp casing Yes Dia 10 From 1 To 5

(7) PERFORATIONS/SCREENS

Perforations Method circular saw

Table with columns: Perf/ Screen, Casing/ Screen, Dia, From, To, Scrn/slot width, Slot length, # of slots, Tele/ pipe size.

(8) WELL TESTS: Minimum testing time is 1 hour

Pump Bailer Air Flowing Artesian

Table with columns: Yield gal/min, Drawdown, Drill stem/Pump depth, Duration (hr). Rows show test results at 30 and 500 feet.

Temperature 54 °F Lab analysis Yes By

Water quality concerns? Yes (describe below) TDS amount 79 ppm

Table with columns: From, To, Description, Amount, Units. Row: 111 to 133, color, cased off, 209 ppm.

(9) LOCATION OF WELL (legal description)

County YAMHILL Twp 3.00 S N/S Range 3.00 W E/W WM

Sec 35 SW 1/4 of the NE 1/4 Tax Lot 1601

Tax Map Number Lot

Lat " or 45.26961624 DMS or DD

Long " or -123.02088761 DMS or DD

Street address of well Nearest address

20980 NE NIEDERBERGER RD., DUNDEE, OR 97115

(10) STATIC WATER LEVEL

Table with columns: Existing Well / Pre-Alteration, Date, SWL(psi), SWL(ft). Row: Completed Well, 9/27/2022, 65.

Flowing Artesian? Dry Hole?

WATER BEARING ZONES

Depth water was first found 111.00

SWL Date From To Est Flow SWL(psi) + SWL(ft)

Table with columns: SWL Date, From, To, Est Flow, SWL(psi), + SWL(ft). Rows for 9/20/2022 and 9/27/2022.

(11) WELL LOG

Ground Elevation

Table with columns: Material, From, To. Lists soil and rock layers from Top Soil to Basalt, dark gray, coal like, unstable.

Date Started 9/16/2022

Completed 9/27/2022

(unbonded) Water Well Constructor Certification

I certify that the work I performed on the construction, deepening, alteration, or abandonment of this well is in compliance with Oregon water supply well construction standards.

License Number 1977 Date 9/28/2022

Signed JOSE ESTRADA (E-filed)

(bonded) Water Well Constructor Certification

I accept responsibility for the construction, deepening, alteration, or abandonment work performed on this well during the construction dates reported above.

License Number 1438 Date 10/20/2022

Signed DAVID PAYSINGER (E-filed)

Contact Info (optional) bluwaterrdrilling.com || 503 868 7878

WATER SUPPLY WELL REPORT - Map with location identified must be attached and shall include an approximate scale and north arrow

YAMH 59123

10/20/2022

Map of Hole

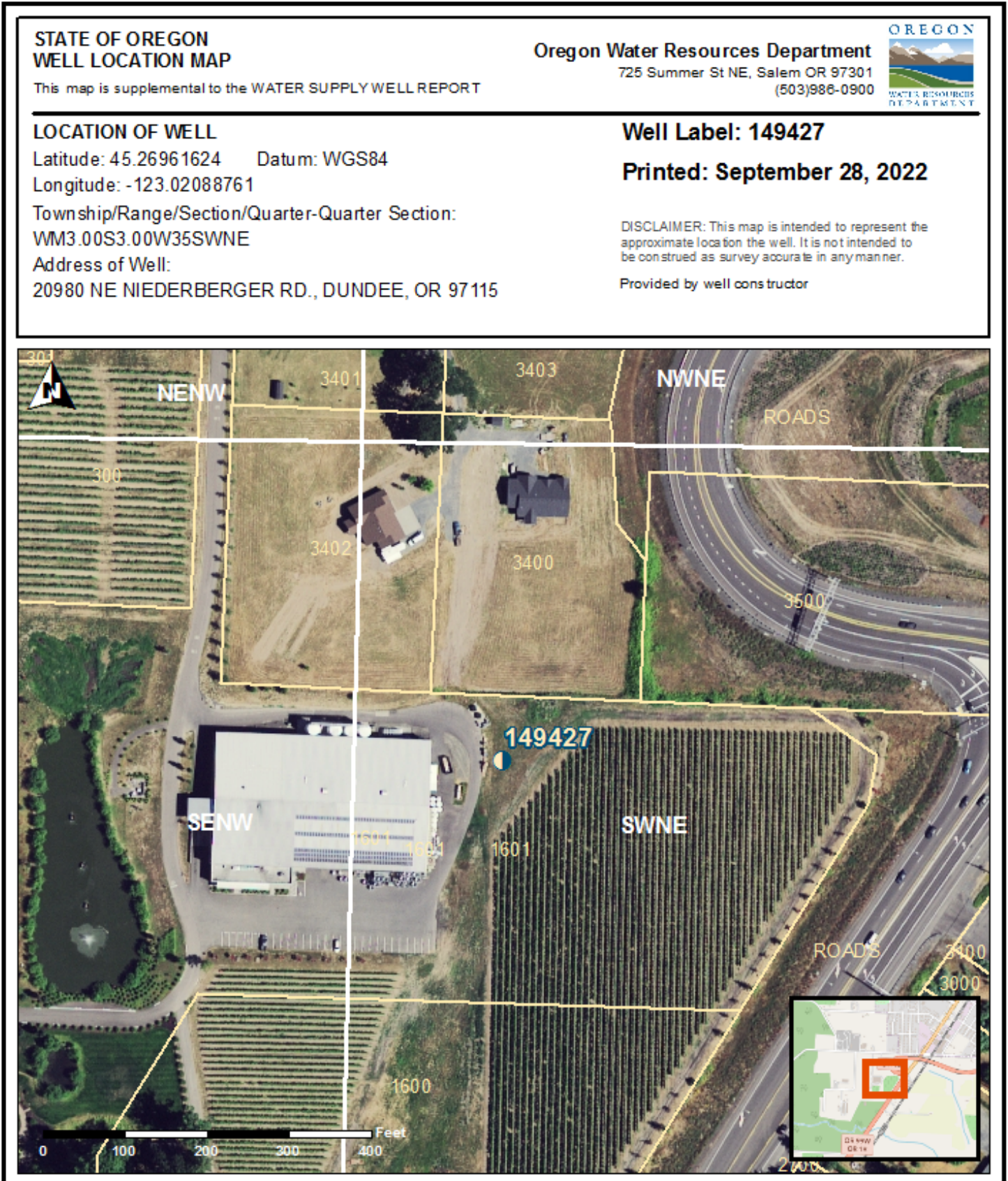

STATE OF OREGON  
WELL LOCATION MAP

This map is supplemental to the WATER SUPPLY WELL REPORT

Oregon Water Resources Department  
725 Summer St NE, Salem OR 97301  
(503)986-0900



LOCATION OF WELL

Latitude: 45.26961624 Datum: WGS84

Longitude: -123.02088761

Township/Range/Section/Quarter-Quarter Section:  
WM3.00S3.00W35SWNE

Address of Well:  
20980 NE NIEDERBERGER RD., DUNDEE, OR 97115

Well Label: 149427

Printed: September 28, 2022

DISCLAIMER: This map is intended to represent the approximate location the well. It is not intended to be construed as survey accurate in any manner.

Provided by well constructor