

#16

JAN 24 1991

YAMH 670

YAMH 670

3S/2W/5 CC

24184

STATE OF OREGON WATER WELL REPORT (as required by ORS 537.765)

WATER RESOURCES DEPT SALEM, OREGON

(START CARD) #

(1) OWNER: A.S. Coffey pastor. Well Number: Name: Shephalem Valley Baptist Church. Address: P.O. Box 489. City: Dundee, State: OR Zip: 97115

(2) TYPE OF WORK: [X] New Well [] Deepen [] Recondition [] Abandon

(3) DRILL METHOD: [X] Rotary Air [] Rotary Mud [] Cable [] Other

(4) PROPOSED USE: [] Domestic [] Community [] Industrial [] Irrigation [] Thermal [] Injection [X] Other: Church

(5) BORE HOLE CONSTRUCTION: Special Construction approval: Yes [] No [X] Depth of Completed Well: 203 ft. Explosives used: Yes [] No [X] Type: Amount:

Table with columns: HOLE Diameter, SEAL Material, Amount sacks or pounds. Row 1: 11, 0, 24, Cement, 0, 24, 8 1/2 Sacks. Row 2: 6, 24, 203.

How was seal placed: Method [] A [] B [X] C [] D [] E. Backfill placed from: ft. to: ft. Material: Gravel placed from: ft. to: ft. Size of gravel:

(6) CASING/LINER: Table with columns: Diameter, From, To, Gauge, Steel, Plastic, Welded, Threaded. Casing: 6, +1, 24, 2.50, [], [X], [X], []. Liner: 4, 0, 203, 160psi, [], [X], [X], [].

Final location of shoe(s):

(7) PERFORATIONS/SCREENS: [X] Perforations Method: 5/8" circula drilled. [] Screens Type: Material:

Table with columns: From, To, Slot size, Number, Diameter, Tele/pipe size, Casing, Liner. Row 1: 173, 193, 65, 5/8" circula, [], [X]. Row 2: 193, 203, 80, 5/8" circula, [], [X].

(8) WELL TESTS: Minimum testing time is 1 hour. [] Pump [] Bailer [X] Air [] Flowing Artesian. Yield gal/min: 115. Drawdown: 203. Drill stem at: 4 hr. Time:

Table with columns: Yield gal/min, Drawdown, Drill stem at, Time. Row 1: 115, 203, 4 hr.

Temperature of water: 52. Depth Artesian Flow Found: Was a water analysis done? [] Yes [] No By whom: Did any strata contain water not suitable for intended use? [] Too little [] Salty [] Muddy [] Odor [] Colored [] Other: Depth of strata:

(9) LOCATION OF WELL by legal description: County: Yamhill Latitude: Longitude: Township: 3S N or S, Range: 2W E or W, WM. Section: 5 SW 1/4 SW 1/4. Tax Lot: Lot: Block: Subdivision: Street Address of Well (or nearest address): New Road on Hill Hand side of Hand Rd. East of Hill Hand side of Hill Rd.

(10) STATIC WATER LEVEL: 22 ft. below land surface. Date: Jan 17, 91. Artesian pressure: lb. per square inch. Date:

(11) WATER BEARING ZONES: Table with columns: From, To, Estimated Flow Rate, SWL. Row 1: 38, 39, 3 g.p.m. Row 2: 78, 81, 8 g.p.m. Row 3: 121, 122, 4 g.p.m. Row 4: 190, 191, 60 g.p.m.

(12) WELL LOG: Ground elevation:

Table with columns: Material, From, To, SWL. Row 1: Tansit Reamed, 0, 17. Row 2: Brown Decomposed clay, 7, 45. Row 3: Firm Blue shale with gray streaks, 45, 47. Row 4: Unstable Blue shale, 47, 203. Row 5: Firm Bluish Gray shale with layers of white limestone, 203, 22.

Date started: Jan 15, 91 Completed: Jan 15, 91

(unbonded) Water Well Constructor Certification: I certify that the work I performed on the construction, alteration, or abandonment of this well is in compliance with Oregon well construction standards. Materials used and information reported above are true to my best knowledge and belief. WWC Number: Signed: Date:

(bonded) Water Well Constructor Certification: I accept responsibility for the construction, alteration, or abandonment work performed on this well during the construction dates reported above. all work performed during this time is in compliance with Oregon well construction standards. This report is true to the best of my knowledge and belief. WWC Number: 765 Signed: James M. Wilcox Date: Jan 17, 91

YAMH 670

FOR WATER RESOURCES DEPARTMENT USE ONLY

Date Postmarked 1-15-91
Date Hand-delivered
Watermaster Initials

W-24184
WRD Receipt 70403
Date Fee Received 1-17-91

CHECK NO. _____

START CARD
NOTICE OF BEGINNING OF WELL CONSTRUCTION
(as required by ORS 537.762)

RECEIVED

JAN 17 1991

This form must be completed, signed by both the owner (or authorized agent) and constructor, and the original mailed or delivered to the Water Resources Department, 3850 Portland Road NE, Salem, OR 97310, no later than the day construction, alteration, conversion or abandonment work begins. A \$75 fee shall accompany all notices for new well construction or conversion of an existing hole not previously used as a water well (make checks payable to the Water Resources Department). Notices meeting this requirement but received without the required fee will not be accepted as properly and timely filed. The Water Resources Commission has authority to impose civil penalties for failure to submit the required \$75 fee with the start card and for failure to submit cards prior to beginning any construction, alteration, conversion or abandonment work.

Owner's name and mailing address

J. L. Coffey Chehalum Valley Baptist
P.O. Box 489
Dumlee, Oregon 97115

Check type of work:

Fee Required

New construction
 Conversion

No Fee Required

Repair Recondition
 Deepening Abandonment

Proposed Commencement Date Jan 15, 91 Existing or Proposed Well Depth 220 Diameter 6"

Check Use:

Domestic Community Industrial Irrigation Monitoring
 Thermal Injection Other Church

Proposed Well Location: County Yamhill Owner's Well Id. No. _____

Township 3 N or S Range 2W (E or W) Section 5

1. SW 1/4 of SW 1/4 of above section

2. Street address of well location on left hand side of Bell Rd. directly off Hwy 219 heading East on Bell Rd. bordering Herold Rd.

3. Tax lot number of well location 3205-2301

4. Attach map with location identified. (See reverse of this form for approved maps)

5. Show well location within 1/4, 1/4 of section grid at left.

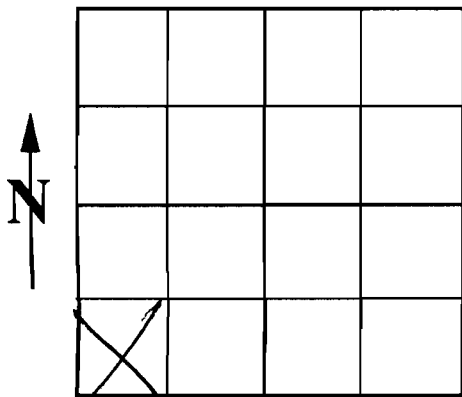

We hereby certify that we have read the back of this form, and that to the best of our knowledge the information provided herein is accurate and the well is being properly located from septic tanks, septic drain fields and other hazards. (See #2 on back)

Owner's signature [Signature]
Title Pastor
Home phone 538-4158
Date Jan 10, 91
Work phone _____

Bonded Water Well Constructor [Signature]
License No. 765
Company Wilcox Drilling & Pump Co.

NOTE: This is not a water right application. The owner is responsible for obtaining a water right through the Water Resources Department, if required.

THIS COPY TO WATER RESOURCES DEPARTMENT IN SALEM
If no fee applies, discard this copy